

# 1. ISAKHIWO SOPHIKO

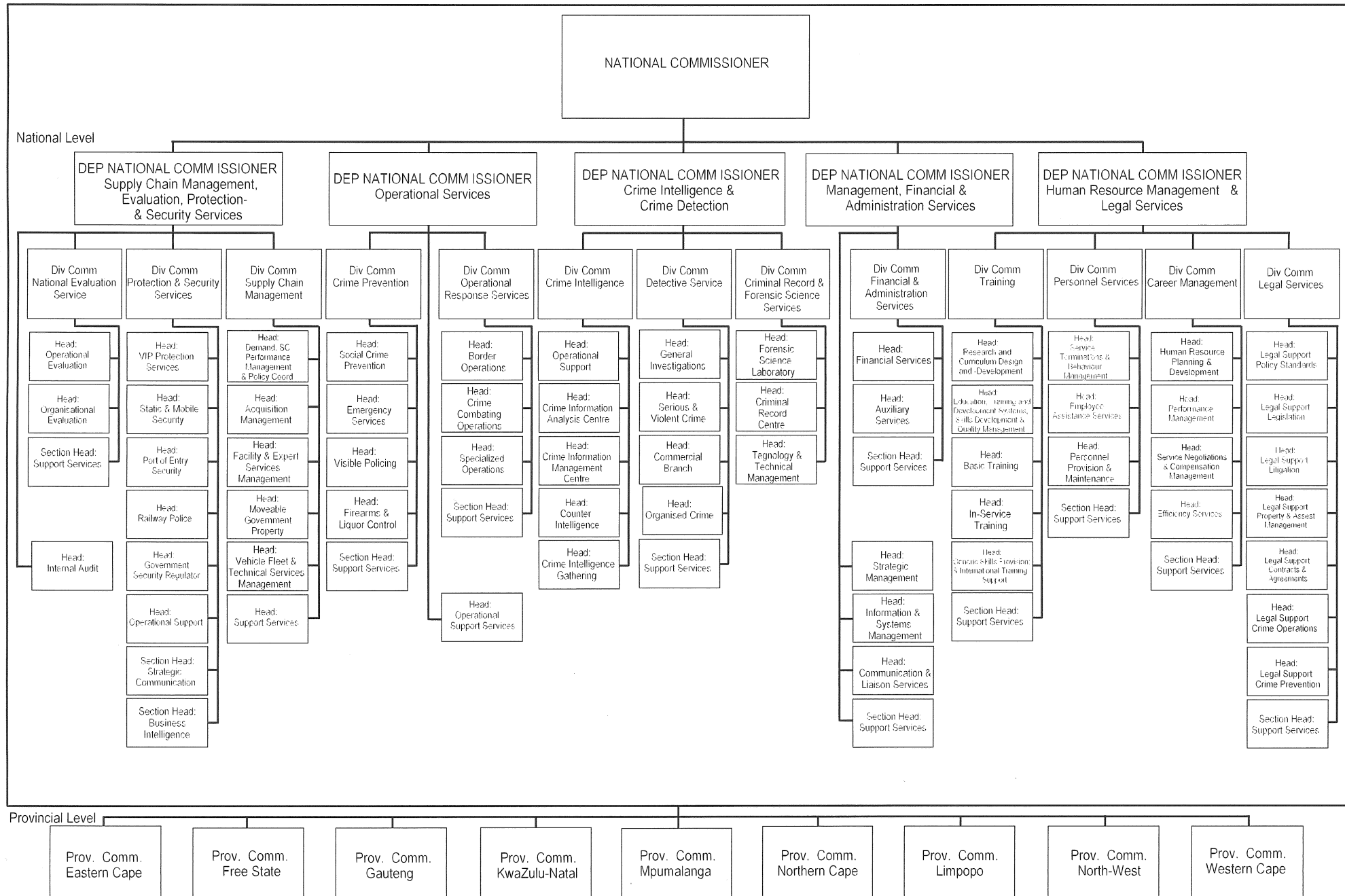

1.1

**IZINGA LEZIFUNDAZWE / INDAWO / NESITESHINI**

**(1) EMPUMALANGA KAPA**

UKHOMISHINA WESIFUNDAZWE:  
SASEMPUMALANGA KAPA

UKHOMISHINA WENDAWO: E-DRAKENSBERG	UKHOMISHINA WENDAWO: E-EAST LONDON	UKHOMISHINA WENDAWO: E-GRAHAMSTOWN	UKHOMISHINA WENDAWO: E-KAROO	UKHOMISHINA WENDAWO: E-PORT ELIZABETH	UKHOMISHINA WENDAWO: E-QUEENSTOWN	UKHOMISHINA WENDAWO: E-UITENHAGE	UKHOMISHINA WENDAWO: E-UMTATA
<p>OKHOMISHINA BEZITESHINI:</p> <p>AFSONDERING ALIWAL NORTH AVONDALE BARKLY EAST DORDRECHT ELANDS HEIGHT ELLIOT FLOUKRAAL IDA INDWE JAMESTOWN KATKOP LADY GREY LUKHOLWENI LUNDEANSNEK MACLEAR MALETSWAI MALUTI MBIZENI MOUNT FLETCHER PALMIETFONTEIN RHODES ROSSOUW STERKSPRUIT TABASE UGIE ZAMUXOLO</p>	<p>OKHOMISHINA BEZITESHINI:</p> <p>BEACON BAY BERLIN BISHO BLUE WATER BOLO BUFFALO FLATS CAMBRIDGE CHALUMNA DIMBAZA DUNCAN VILLAGE EAST LONDON GONUBIE INYIBIBA KEI MOUTH KEI ROAD KIDD'S BEACH KING WILLIAMS TOWN KOMGA KUBUSIE DRIFT MACLEANTOWN MDANTSANE MOOPLAAS NDEVANA STEVE VUKILE TSHWETE (Frankfort) STUTTERHEIM TAMARA VULINDLELA ZELE ZWELITSHA</p>	<p>OKHOMISHINA BEZITESHINI:</p> <p>ALEXANDRIA ALICE ALICEDALE BALFOUR BATHURST BELL CHUNGWA COMMITTEES DRIFT FORT BEAUFORT FORT BROWN GRAHAMSTOWN HAMBURG HEALDTOWN KEISKAMMAHOEK KENTON-ON-SEA KOLOMANE MIDDELDRIFT MOYENI PATERSON PEDDIE PORT ALFRED RIEBECK EAST SEAFIELD SEVENFOUNTAINS SEYMOUR TYEFU</p>	<p>OKHOMISHINA BEZITESHINI:</p> <p>ABERDEEN ADELAIDE BEDFORD BURGERSDORP COOKHOUSE CRADOCK DORINGSKLOOF GRAAFF-REINET HOFMEYR MIDDELBURG MOLTENO PEARSTON SOMERSET EAST STEYNSBURG TARKASTAD VENTERSTAD</p>	<p>OKHOMISHINA BEZITESHINI:</p> <p>ALGOAPARK BETHELSDORP GELVANDALE HUMEWOOD KABEGAPARK KINKELBOS kwaDWESI kwaZAKHELE MOUNT ROAD MOTHERWELL NEW BRIGHTON SWARTSKOPS WALMER</p>	<p>OKHOMISHINA BEZITESHINI:</p> <p>BACELA BOLOTWA BRIDGE CAMP BUTTERWORTH CALA CATHCART COFIMVABA EZIBELANI GLEN GREY HENDERSON HOGSBACK IDUTYWA ILINGE KEI BRIDGE KENTANI KLEINBULHOEK LADY FRERE MSOMBOMVU NQAMAKWE NTABETHEMBA QUEENSTOWN STERKSTROOM THORNHILL TSOMO TYLDEN WHITTLESEA WILLOWVALE</p>	<p>OKHOMISHINA BEZITESHINI:</p> <p>ADDO BAVIAANSKLOOF (Studtis) DESPATCH HANKEY HUMANSDORP JANSENVILLE JEFFREYSBAAI JOUBERTINA KAMESH KAREEDOUW KIRKWOOD KLIPPLAAT KWANOBUHLE PATENSIE RIETBRON STEYTLERVILLE STORMSRIVIER THORNHILL UITENHAGE WILLOWMORE WOLWEFONTEIN</p>	<p>OKHOMISHINA BEZITESHINI:</p> <p>BITYI BIZANA COFFEEBAY DALASILE ELLIOTDALE ENGCOBO FLAGSTAFF GOWAN LEA HLAMBABOMVU IBISI INTSIKENI KWAAIMAN LIBODE LUSIKISKI MOUNT AYLIFF MPISI MQANDULI MT FRERE MTONTSASA MZAMBA NGANGELIZWE NGQELANI NIKINA INTSIKENI PORT ST JOHNS QUMBU SULENKAMA TABANKULU TINA FALLS TSOLO UMTATA UZIMKULU</p>

**(2) E-FREE STATE**

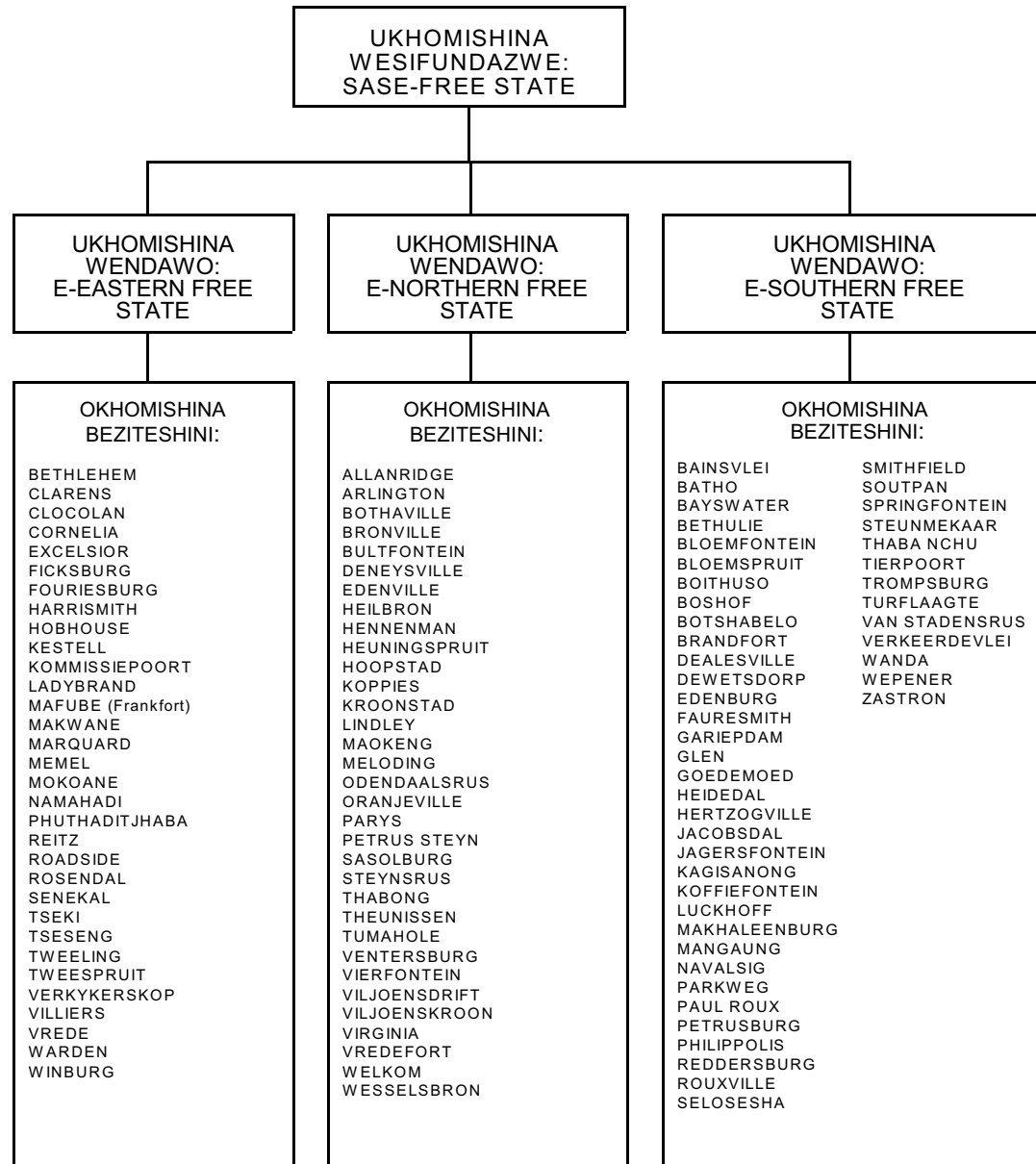

**(3) E-GAUTENG**

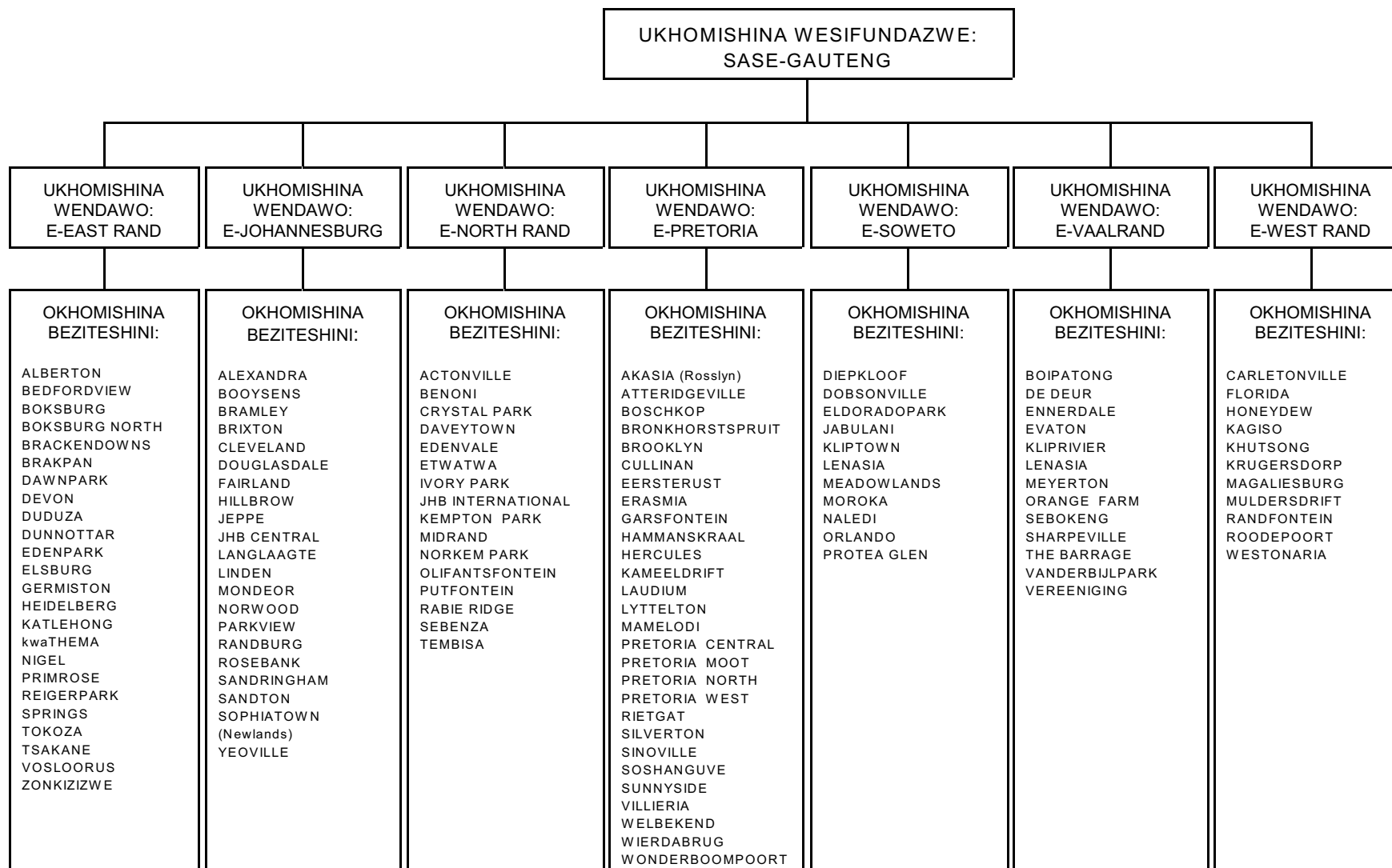

**(4) KWAZULU-NATALI**

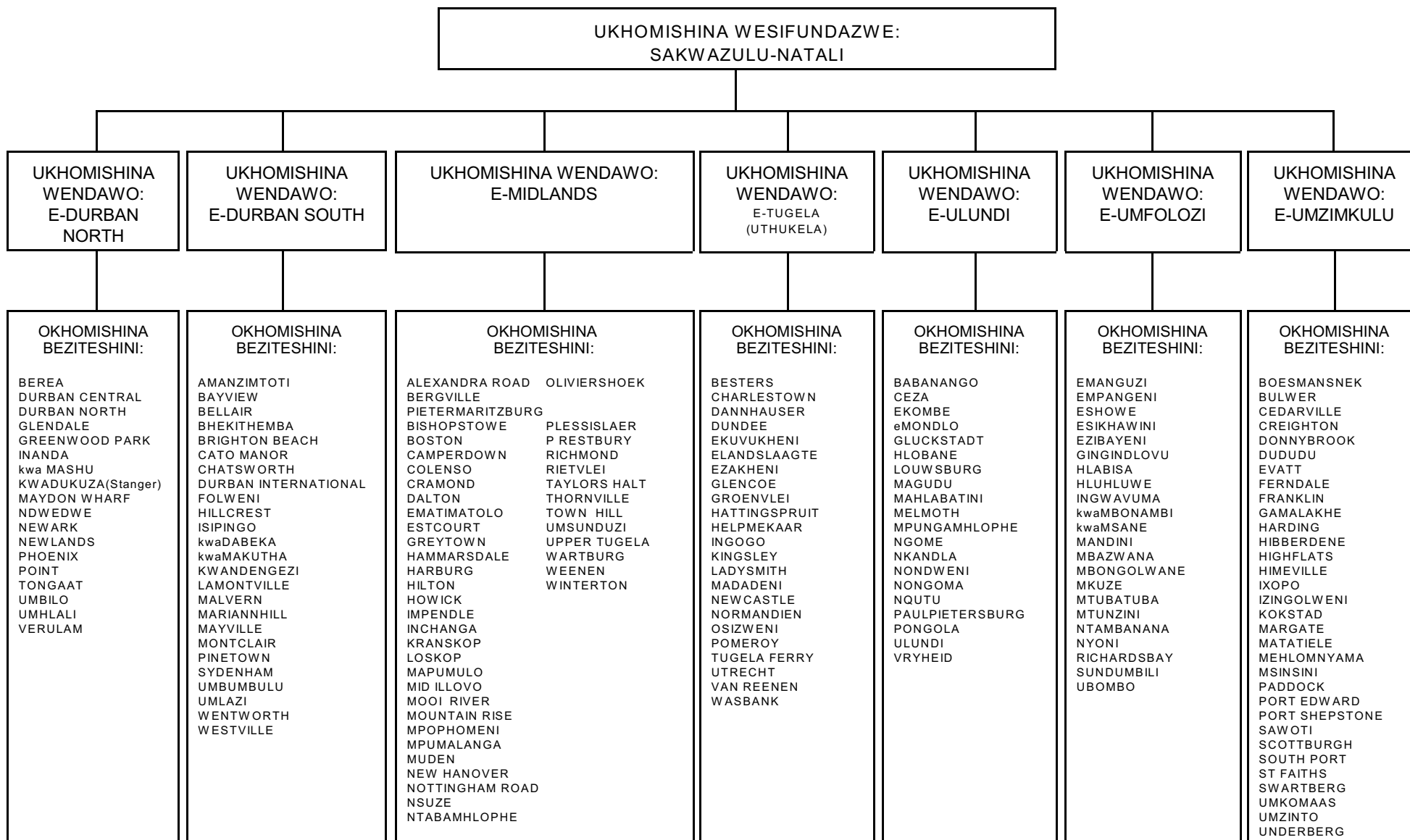

(5) E-LIMPOPO

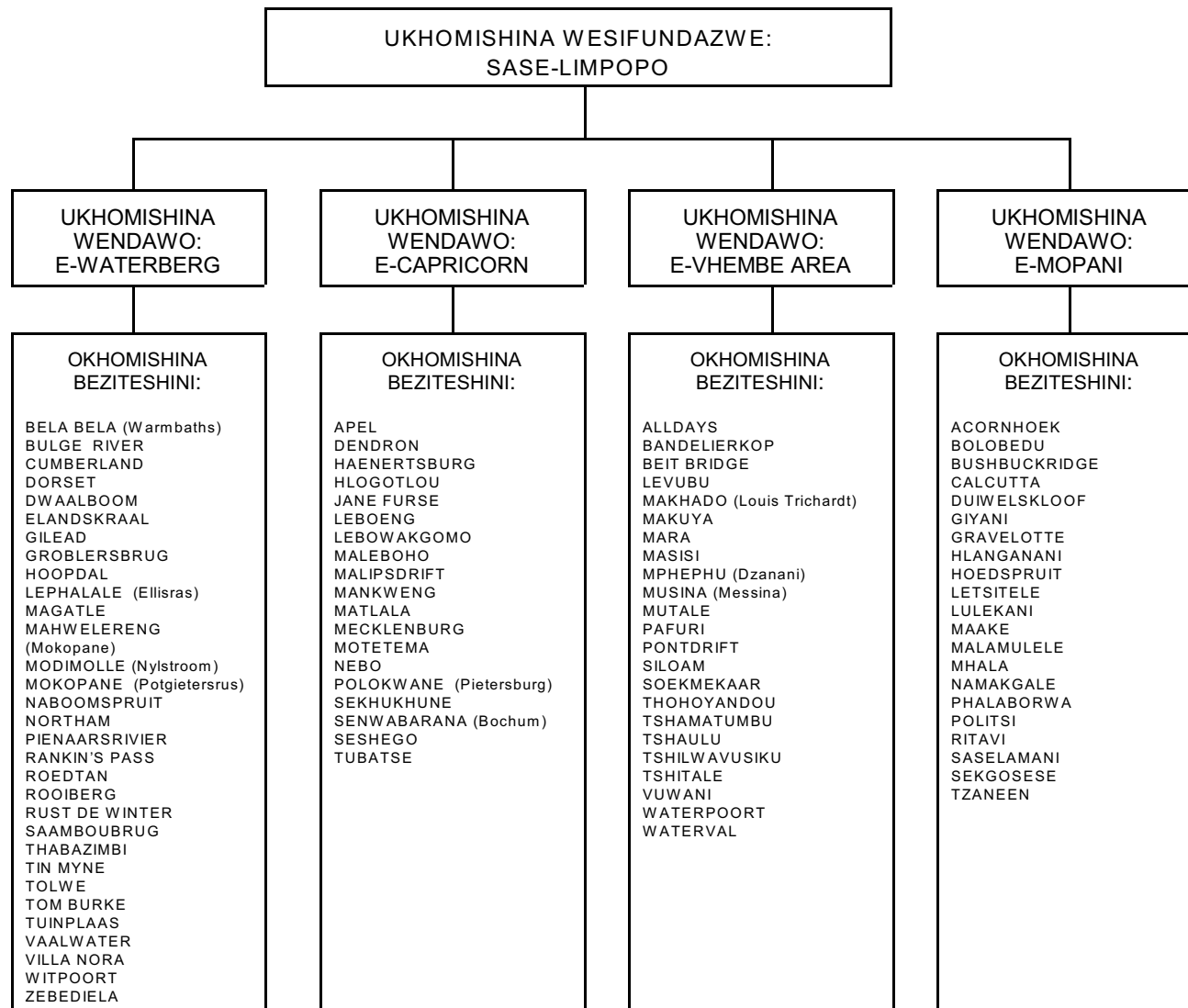

**(6) E-MPUMALANGA**

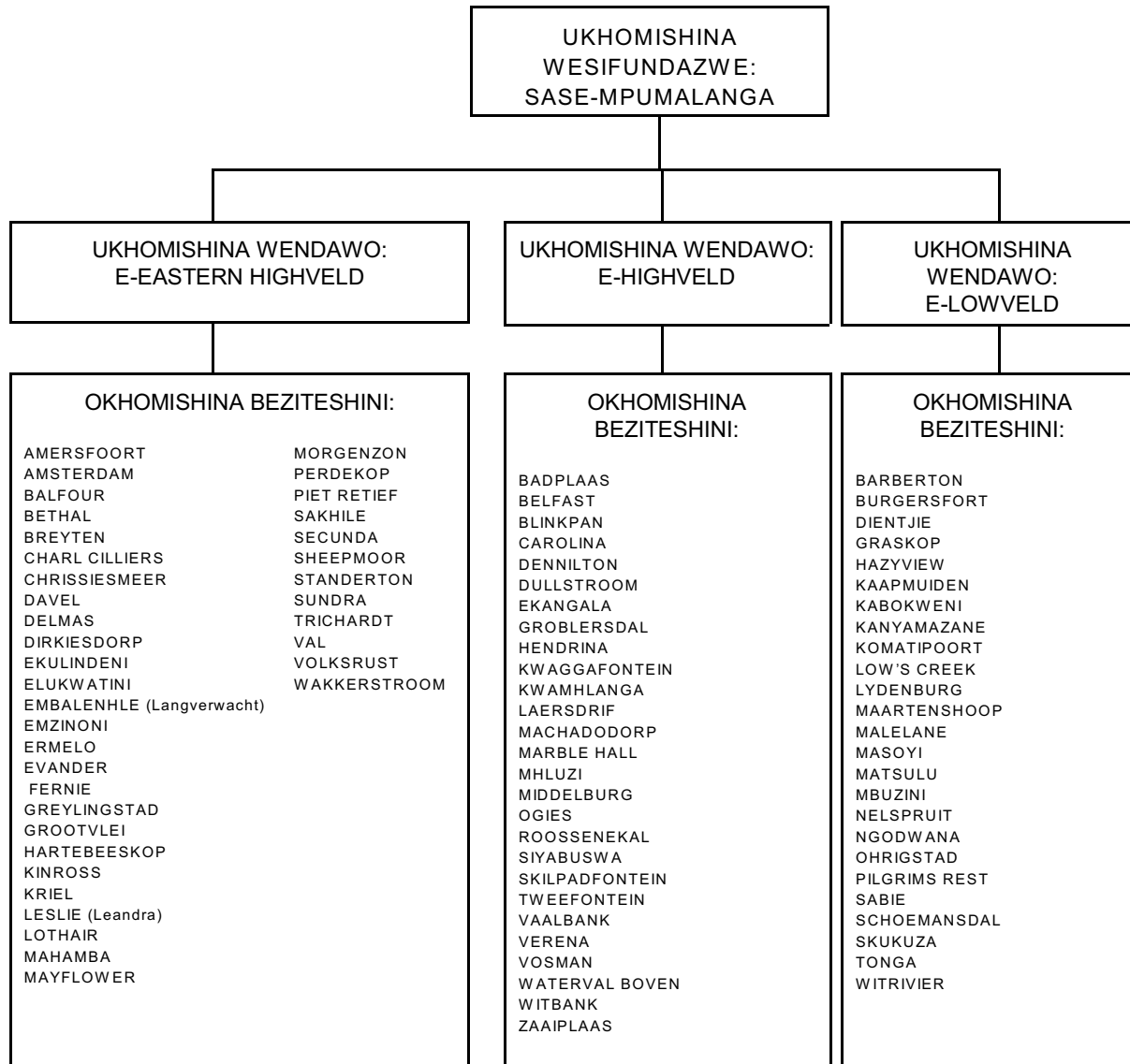

**(7) ENYAKATHO KAPA**

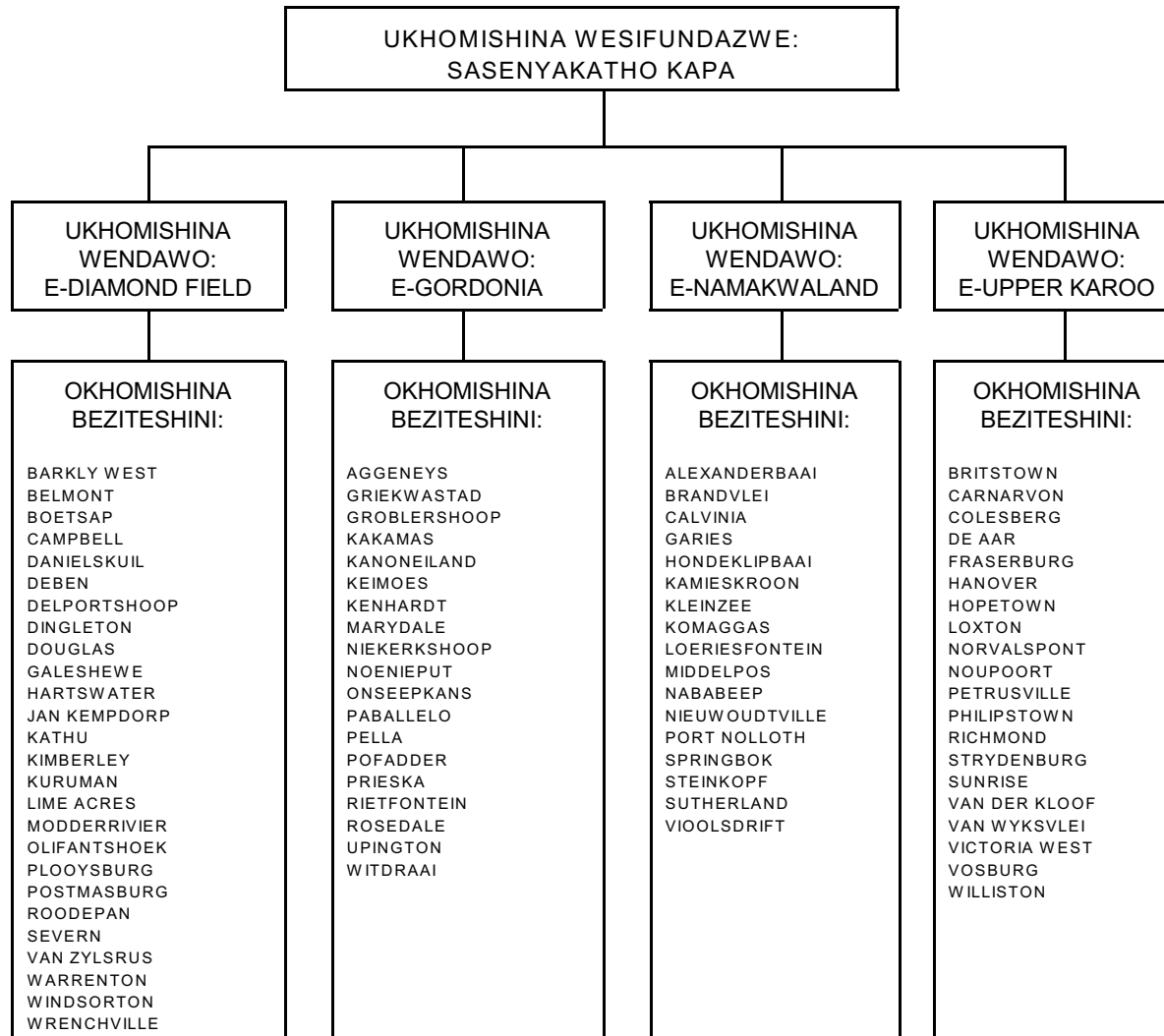

**(8) E-NORTH WEST**

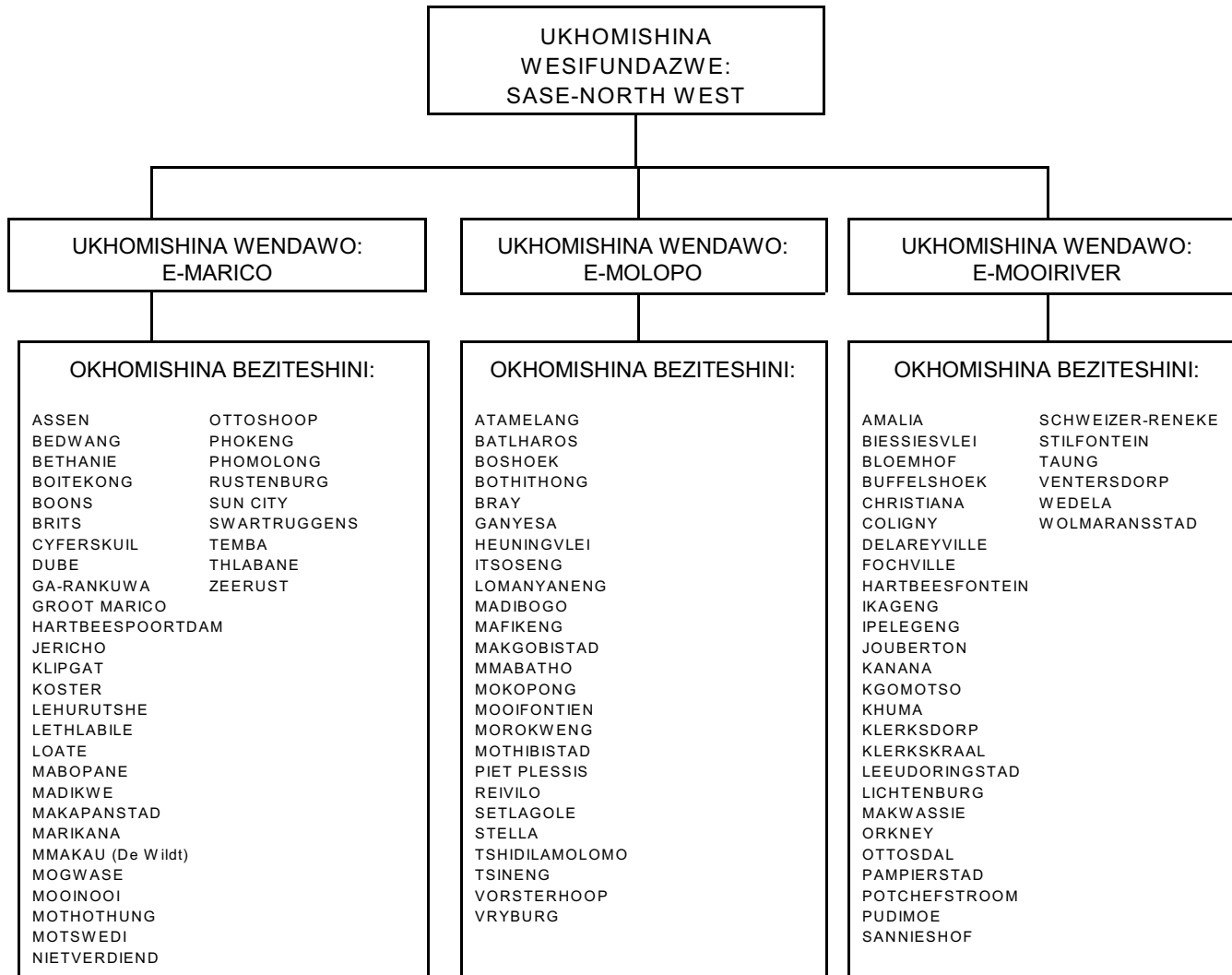

**(9) ENTSHONALANGA KAPA**

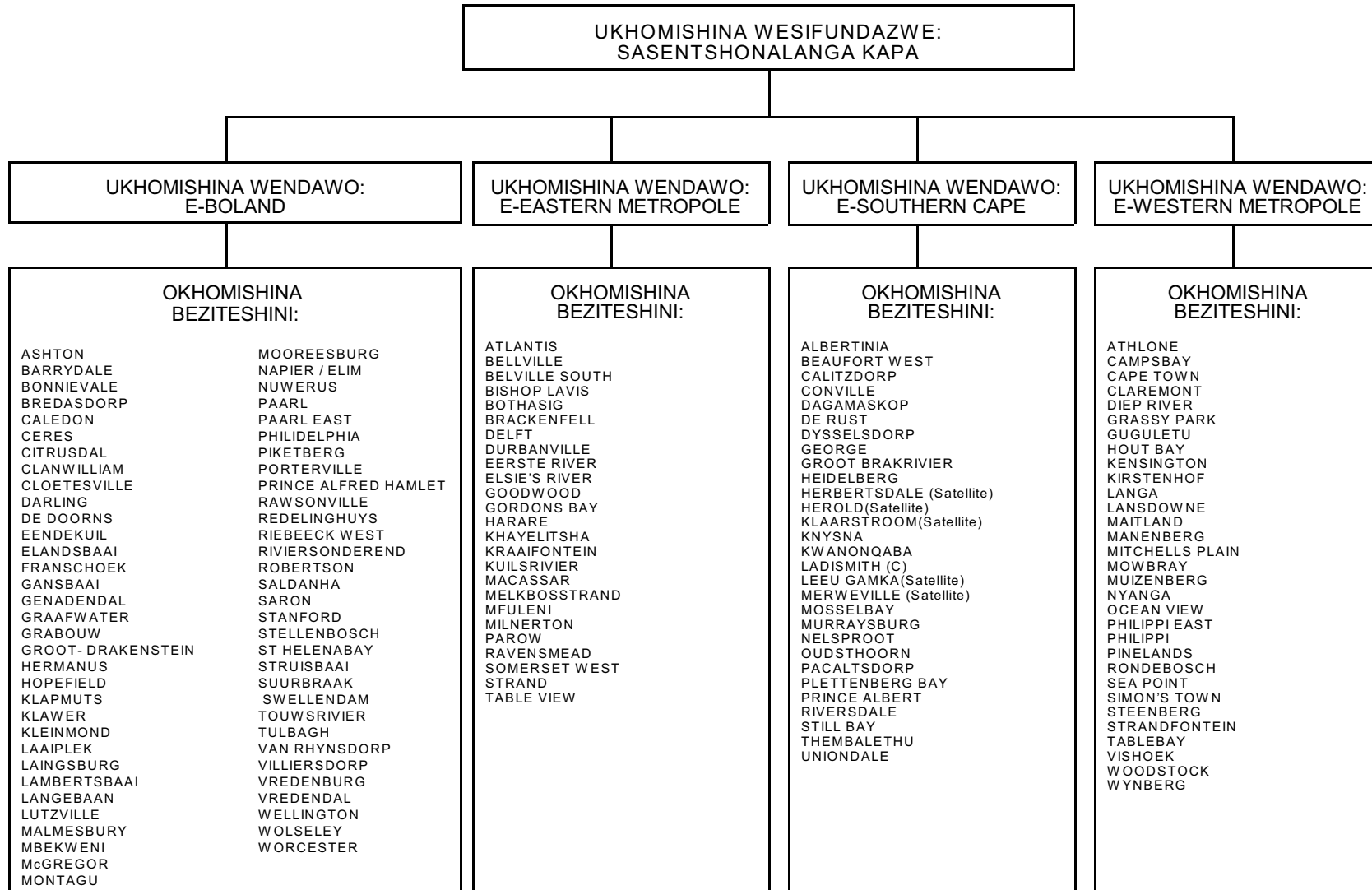

## 2. MISEBENZI

Isigaba sama-205 somThethosisekelo waseNingizimu Afrika, we-1996 (UmThetho we-108 we-1996) sikhomba ukuthi imisebenzi kanye nezinjongo zoPhiko lwezemiSebenzi yamaPhoyisa imi kanje:

- “205. (1) Uphiko lukaZwelonke lwezemiSebenzi yamaPhoyisa kumele luhlelwe ngendlela yokuthi lukwazi ukusebenza emazingeni kazwelonke, nawesifundazwe, futhi uma kwenzeka, nasemazingeni ohulumeni kasemakhaya.
- (2) UmThetho kaZwelonke kumele umise amandla nemisebenzi yoPhiko lwezemiSebenzi yamaPhoyisa, futhi kumele uvumele uPhiko lwezemiSebenzi yamaPhoyisa ukuthi lwenze kahle imisebenzi yalo ngokuthi lubheke izidingo zezifundazwe.
- (3) Izinjongo zoPhiko lwezemiSebenzi yamaPhoyisa ukuvimbela, ukunqanda kanye nokuphenya ubulelesi, ukugcina ukuthula ukuvikela kanye nokuphephisa abantu baseNingizimu Afrika kanye nempahla yabo, kanye nokuqinisekisa ukuthi umthetho uyagcinwa.

Le misebenzi elandelayo yamahhovisi oPhiko lwezemiSebenzi yamaPhoyisa ibekwe ngokulandelana kwezinhlamvu ukuze kubelula ukuyithola uma uyifuna:

### 2.1 IZINGA LIKAZWELONKE

#### (1) UKUPHATHWA KWEMISEBENZI

##### (a) IMISEBENZI ESEMQOKA:

- UkuHlelwa kwemiSebenzi yabasebenzi kanye neNtuthuko
- UkuPhathwa kweNdelela yokwenziwa komSebenzi
- UbuDlelwano babaSebenzi kanye nezimBoni
- UkuPhathwa kokuXoxisana ngomSebenzi kanye neziNxephezelo

##### (b) UKUPHAWULA OKUVULELEKILE:

Lesi sigaba sithathwa njengophiko lwezemisebenzi yokuxhasa esihlobene nesigaba esingaphakathi oPhikweni lwezemiSebenzi yamaPhoyisa aseNingizimu Afrika, olubhekene ikakhulukazi nokuphathwa kweziNhlelo zokuPhathwa kwabaSebenzi, ukuphathwa kokwenziwa komsebenzi kanye nezinhlelo zokuXhasa abaSebenzi ukuze kukhuliswe ukusetshenziswa kwabaSebenzi boPhiko lwezemiSebenzi yamaPhoyisa aseNingizimu Afrika.

Ihhovisi likaZwelonke linomsebenzi wokuthuthukisa, ukufaka kanye nokugcina amazanga kazwelonke kanye nemigomo ehambisana nalokhu okubalwe ngenhla. Nakuba zikhona izigaba zokuphathwa kwemisebenzi emazingeni ezifundazwe naweziyingi ezibika kokhomishana bezindawo nabezifundazwe, lezo zigaba zisebenza ngokwenqubomgomo kanye nemigomo ebekwe yilesi sigaba. Lesi sigaba sinosikhundla ngokukazwelonke sokubhekana nezindaba ezingeke zadingidwa emazingeni aphantsi. Lesi sigaba sibika kwiSekela likaKhomishana kaZwelonke. Ukuphathwa kwabasebenzi kanye nophiko lwezemisebenzi yomThetho.

**(2) UPHIKO LWEZOBUNHLOLI**

**(a) IMISEBENZI ESEMQOKA:**

- UkuHlanganisa oPhikweni lwezobunHloli
- Isikhungo esiHlaziya imiNiningwane ngobuLelesi
- Isikhungo sokuPhathwa kwemiNiningwane yobuLelesi
- Okuvimbela ukusebenza kophiko lwezobunhloli
- Usizo lwasemsebenzini

**(b) UKUPHAWULA OKUVULELEKILE:**

Lesi sigaba sithathwa njengomsebenzi walesi sigaba ophikweni lwezemisebenzi esibhekene ikakhulukazi nokuphathwa ngempumelelo kokuqoqwa kwemininingwane, ukubekwa ndawonye kanye nokuhlanganiswa kokuhlaziywa kwemininingwane kanye nemisebenzi yokuphatha kanye nophiko lwezemisebenzi yokuxhasa imisebenzi yobunhloli, kuwo womabili amazanga amacebo kanye nawamasu ukuze kukhuliswe ukusebenza koPhiko lwezemiSebenzi yamaPhoyisa aseNingizimu Afrika kanye neminyango esebenzisana nalo ophikweni lwezobunhloli.

Lesi sigaba sibhekene namazinga kaZwelonke kanye nenqubomgomo emayelana nalokhu okuvezwe ngenhla. Nakuba zikhona izikhungo zezobunhloli emazingeni ezindawo nawezifundazwe, ezibika kokhomishana beziyingi nabezifundazwe, lezi zikhungo zisebenza ngokwenqubomgomo kanye nemigomo ekhishwe yilesi sigaba. Lesi sigaba sinesikhundla ngokukazwelonke sokudingida izindaba zokuhlakani ebulelesini ezingeni likazwelonke. Lesi sigaba sibika kwiSekela likaKhomishana kaZwelonke: Uphiko lwezobunHloli kanye nokuPhenywa kobuLelesi.

**(3) UKUVINJELWA KOBULELESI**

**(a) IMISEBENZI ESEMQOKA:**

- Ukuvinjelwa kobuLelesi emPhakathini
- Uphiko lwezemisebenzi ephuthumayo yamaPhoyisa
- Amaphoyisa asebenza emphakathini egqoke umfaniswano wamaphoyisa

**(b) UKUPHAWULA OKUVULELEKILE:**

Lesi sigaba sithathwa njengomsebenzi wesigaba salolu phiko lwezemisebenzi esibhekene ikakhulukazi nokuvinjelwa kobulelesi. Uphiko lokuvinjelwa kobulelesi emphakathini lusebenza ukubhekana nezimbangela zobulelesi, isib. imibandela yomnotho womphakathi, ukuthuthukiswa komphakathi ngokuthi kuthuthukiswe izindawo izindawo zasemakhaya kanye nokwenziwa kabusha kwemisebenzi yezentuthuko yasemadolobheni. Amaphoyisa asebenza emphakathini efake umfaniswano wamaphoyisa abhekele ukuvimbela ubulelesi ukwenziwa kwemisebenzi yokunqanda ubulelesi, ukuhlinzeka ngemisebenzi ngokushesha uma kunobulelesi obuqhubekayo, isib. Uphiko lwezemisebenzi yamaphoyisa ephuthumayo kanye nokunye okuningi ngokuthi kubekhona amaphoyisa abonakalayo nakhona emazingeni aphansi.

Lesi sigaba sibhekele amazinga kazwelonke kanye nenqubomgomo emayelana nalokhu okuvezwe ngenhla. Nakuba zikhona izikhungo ezivimbela ubulelesi emazingeni ezindawo nawezifundazwe abika kokhomishana bezindawo nabezifundazwe, lezo zikhungo zisebenza ngokwenqubomgomo kanye nemigomo kazwelonke ekhishwe yilesi sigaba. Lesi sigaba sinesikhundla ngokukazwelonke sokudingida izindaba zokuvinjelwa kobulelesi ezingeni likazwelonke nokubamba iqhaza ekuphathweni kwerejista elawula ukuphathwa kwezibhamu okubandakanya ukuphathwa kokukhishwa kwezincwadi zezibhamu. Lesi sigaba sibika kwiSekela likaKhomishana kaZwelonke: uphiko lwezemisebenzi yokusebenza.

**(4) ISIKHUNGO SAMAREKHODI OBULELESI KANYE NOPHIKO LWEZEMISEBENZI YOKUHLOLWA KWEZIBHAMU**

**(a) IMISEBENZI ESEMQOKA:**

- Ukuphathwa kwamarekhodi obulelesi kanye nokuqoqa nokuhlaziya ubufakazi obuphathekayo obumayelana nokuvinjelwa kobulelesi kanye nokuphenywa kobelesi kanjalo nokusiza ekuthuthukiseni itheknologi yophiko lweSAPS.

**(b) UKUPHAWULA OKUVULELEKILE:**

Lesi sigaba sithathwa njengomsebenzi wesigaba salolu phiko lweSAPS esibhekene ikakhulukazi namarekhodi obulelesi kanye nophiko lwezemisebenzi yokuhlolwa kwezibhamu. Le misebenzi ibandakanya imikhakha eyehlukene yesayensi efanan nesayensi ye-: zibhamu nokudubula kwazo, yokuphilayo, yezithako zemvelo, yeziqhumane, yomnyatheliso weminwe, amaphepha abaluliwe, ukuhlaziya kwezesayensi, njll.

Lesi sigaba sibhekele amazinga kazwelonke kanye nenqubomgomo emayelana nalokhu okuvezwe ngenhla. Nakuba zikhona izikhungo zendawo zamarekhodi obulelesi emazingeni ezifundazwe ezibika kuKhomishana wesiFundazwe, lezo zikhungo zisebenza ngokwenqubomgomo kanye nemigomo kazwelonke ekhishwe yilesi sigaba.

Onke amalabhorethri okuhlolwa kwezibhamu angaphansi kolawulo lomPhathi: ilabhorethri yokuhlolwa kwezibhamu. Lesi sigaba sibika kwiSekela likaKhomishana kaZwelonke: Uphiko lwezobunhloli & ukuboshwa kwezelesi.

**(5) UPHIKO LWEZEMISEBENZI YABASESHI**

**(a) IMISEBENZI ESEMQOKA:**

- Ubulelesi obuhleliwe
- Ubulelesi obukhulu nobunodlame

- Igatsha lezohwebo
- Ukuphenya okujwayelekile

**(b) UKUPHAWULA OKUJWAYELEKILE:**

Lesi sigaba sithathwa njengomsebenzi wesigaba salolu phiko lwezemisebenzi esibhekene ikakhulukazi nokubhekeleka kokusebenza ngempumelelo kwemisebenzi yezokuphenya.

Lesi sigaba sibhekele amazinga kazwelonke kanye nenqubomgomo emayelana nalokhu okuvezwe ngenhla. Nakuba zikhona izikhungo zezemisebenzi yezokusesha emazingeni eziyingi kanye nawezifundazwe abika ngokwenziwa komsebenzi kokhomishana beziyingi nabezifundazwe, lezo zikhungo zisebenza ngokwenqubomgomo kazwelonke kanye nemigomo eyenziwe yilesi sigaba. Lesi sigaba sinesikhundla ngokukazwelonke sokudingida izindaba zophiko lwezemisebenzi yezokusesha ezingeni likazwelonke. Lesi sigaba sibika kwiSekela likaKhomishana kaZwelonke: uphiko lwezobunhloli kanye nokunqandwa kobebelesi.

**(6) UPHIKO LWEZEMISEBENZI YEZEZIMALI KANYE NOKUPHATHA**

**(a) IMISEBENZI ESEMQOKA:**

- Uphiko lwezemisebenzi yezezimali
- Uphiko lwezemisebenzi yokusiza

**(b) UKUPHAWULA OKUJWAYELEKILE:**

Lesi sigaba sithathwa njengesigaba esisebenza ukusiza oPhikweni lwezemiSebenzi yamaPhoyisa esibhekene ikakhulukazi nemisebenzi yokusiza kwezezimali nezokuphatha.

Lesi sigaba sibhekele amazinga kazwelonke kanye nenqubomgomo emayelana nalokhu okuvezwe ngenhla.

Nakuba izikhungo zezezimali kanye nokusiza emazingeni ezindawo nawezifundazwe ezibika kokhomishana beziyingi nabezifundazwe, lezi zikhungo zisebenza ngokwenqubomgomo kazwelonke kanye nemigomo eyenziwe yilesi sigaba. Lesi sigaba sinesikhundla ngokukazwelonke sokusiza nokubamba iqhaza ezingeni likazwelonke (lokhu kubandakanya ukuphathwa kwesabelozimali sikazwelonke)

**(7) UPHIKO LWEZEMISEBENZI YEZOMTHETHO**

**(a) IMISEBENZI ESEMQOKA:**

- Usizo lwezomthetho: Ukunqandwa kobebelesi
- Usizo lwezomthetho: Ukuphathwa kwempahla
- Usizo lwezomthetho: Umthetho
- Usizo lwezomthetho: Izivumelwano
- Usizo lwezomthetho: Inqubomgomo namazinga
- Usizo lwezomthetho: Icala lokubanga enkantolo
- Usizo lwezomthetho: Ukuvinjelwa kobebelesi
- Usizo lwezomthetho: Imisebenzi ekhethekile

**(b) UKUPHAWULA OKUJWAYELEKILE:**

Lesi sigaba sithathwa njengesigaba esibhekele imisebenzi yokusiza oPhikweni lwezemiSebenzi yamaPhoyisa esibhekele ikakhulukazi ukuhlinzeka ngemisebenzi yokuzisa abaphathi ngezomthetho.

Lesi sigaba sibhekele amazinga kazwelonke kanye nenqubomgomo emayelana nalokhu okuvezwe ngenhla. Nakuba izikhungo zezemisebenzi yezomthetho emazingeni eziyingi nawezifundazwe ezibika kokhomishana bezindawo nabezifundazwe, lezi zikhungo zisebenza ngokwenqubomgomo kazwelonke kanye nemigomo eyenziwe yilesi sigaba. Lesi sigaba sinesikhundla ngokukazwelonke sokusiza nokubamba iqhaza ezingeni likazwelonke. Lesi sigaba sibika kwiSekela likaKhomishana kaZwelonke: Ukuphathwa Kwezindaba zabasebenzi kanye nophiko lwezemisebenzi yezomthetho.

**(8) UPHIKO LWEZEMISEBENZI YOKUPHATHA**

**(a) IMISEBENZI ESEMQOKA:**

- Ukuphatha ngamasu
- Ukuphathwa kwemininingwane kanye nezinhlalo
- Uphiko lwezemisebenzi olubhekele ukusebenza ngemfanelo
- uphiko lwezemisebenzi yokuxhumana nokuxhumanisa

**(b) UKUPHAWULA OKUJWAYELEKILE:**

Lesi sigaba sibhekene nokuthuthukiswa kanye nokuqiniswa ko —

- -hlelo olungamasu kanye nombiko wonyaka;
- kwezinhlelo eziyimpumelelo, inqubo nezindlela, okubandakanya ukuthuthuka komsebenzi;
- -kuphathwa ngempumelelo kwemininingwane nezinhlalo; kanye
- nokuxhumana nokuxhumanisa ngempumelelo kwangaphandle nangaphakathi oPhikweni lwezemiSebenzi.

Nakuba izikhungo zezemisebenzi yezokuphatha emazingeni eziyingi nawezifundazwe ezibika kokhomishana beziyingi nabezifundazwe, lezi zikhungo zisebenza ngokwenqubomgomo kazwelonke kanye nemigomo eyenziwe yilesi sigaba. Lesi sigaba sinesikhundla ngokukazwelonke sokusiza nokubamba iqhaza ezingeni likazwelonke. Lesi sigaba sibika kwiSekela likaKhomishana kaZwelonke: Ukuphathwa kwezezimali kanye nophiko lwezemisebenzi yokuphatha.

**(9) UPHIKO LUKAZWELONKE LWEZEMISEBENZI YOKUHLAZIYA**

**(a) IMISEBENZI ESEMQOKA:**

- Ukuhlaziywa kokwenziwa komsebenzi
- Ukuhlaziywa kwesimo sohlaka lomsebenzi
- Ukucwaningwa kwangaphakathi kwamabhuku ezimali
- Ukuphenywa kwezimangalo

**(b) UKUPHAWULA OKUJWAYELEKILE:**

Lesi sigaba sithathwa njengesigaba esisebenza ukuxhasa ophikweni lweSAPS, esibhekene ikakhulukazi nokuxhasa abaphathi ekuhloleni amazanga okwenziwa komsebenzi kanye nokwenziwa komsebenzi okumayelana nokulethwa kwezidingo zomsebenzi. Lesi sigaba kuphinde kudingeke ukuthi sihlaziye ukuthi ukwenziwa komsebenzi kuyavumelana yini namazinga ezeMpilo kanye nokuPhepha emSebenzini. Ukusebenza kokubalwa kwamabhuku ezimali zophiko lweSAPS luwela ngaphansi kwalesi sigaba ukuze luphathwe kahle.

Lesi sigaba sibhekene namazinga kazwelonke kanye nenqubomgomo emayelana nophiko lwezemisebenzi yokuhlaziya ophikweni lweSAPS. Nakuba izikhungo zezemiSebenzi yezokuphatha emazingeni eziyingi nawezifundazwe ezibika kokhomishana beziyingi nabezifundazwe, lezi zikhungo zisebenza ngokwenqubomgomo kazwelonke kanye nemigomo eyenziwe yilesi sigaba. Lesi sigaba sinesikhundla ngokukazwelonke sokusiza nokubamba iqhaza ezingeni likazwelonke. Lesi sigaba sibika kwiSekela likaKhomishana kaZwelonke: Ukuphathwa kwemisebenzi yokulethwa kwezidingo zokusebenza, Ukuhlaziya, Ukuphepha kanye nokuVikeleka.

**(10) UPHIKO LWEZEMISEBENZI YOKUPHENDULA**

**(a) IMISEBENZI ESEMQOKA:**

- Ukuphathwa kwesixuku
- Uphiko lwezomoya
- Uphiko lwezokungenelela
- Ithimba eliyisipesheli
- Amaphoyisa asemngceleni
- Ukuthuthukiswa kwezokuqeqeshwa
- Ukuthula emphakathini

**(b) UKUPHAWULA OKUJWAYELEKILE:**

Lesi sigaba sithathwa njengesigaba salolu phiko lwezemisebenzi esisebenza ikakhulukazi ukubhekana nokuletha ukuthula emphakathini, ukubhekana nezimo ezibucayi kakhulu ngokuthi kunqandwe udlame lwasemakhaya nasemadolobheni, ukushesha nokukhulula izindiza, ukuletha ukuthula ezimeni ezinodlame kanjalo nokuvimbela ubulelesi basemingceleni.

Lesi sigaba sibhekele amazanga kazwelonke kanye nenqubomgomo emayelana nalokhu okuvezwe ngenhla. Nakuba zikhona izikhungo zezemiSebenzi yezokuphatha emazingeni ezindawo nawezifundazwe ezibika kokhomishana bezindawo nabezifundazwe, lezi zikhungo zisebenza ngokwenqubomgomo kazwelonke kanye nemigomo eyenziwe yilesi sigaba. Lesi sigaba sinesikhundla ngokukazwelonke sokusiza nokubamba iqhaza ezingeni likazwelonke ezindabeni zokusabela uma kunobulelesi. Lesi sigaba sibika kwiSekela likaKhomishana kaZwelonke: Uphiko lwezamaphoyisa afaka umfaniswano.

**(11) UPHIKO LWEZEMISEBENZI YABASEBENZI**

**(a) IMISEBENZI ESEMQOKA:**

- Ukuhlinzekwa nokugcinwa kwabasebenzi
- Uphiko lwezemiSebenzi yokusiza abasebenzi
- Ukuphela kwemisebenzi nokuphathwa kwendlela yokuziphatha

**(b) UKUPHAWULA OKUJWAYELEKILE:**

Isigaba: Uphiko lwezemisebenzi yabasebenzi lungesinye sezigaba ezintathu ezibhekene nokuPhathwa kwabaSebenzi kulolu Phiko lwezemiSebenzi yamaPhoyisa.

Lesi sigaba sihlinzeka uphiko lwezemisebenzi yabasebenzi ukuqondiswa kokuphathwa okumayelana nokuphathwa kwabasebenzi kanjalo nobudlelwano babasebenzi nezimboni.

Lesi sigaba sibhekene noku:

- qashwa kwabasebenzi
- ukushintshwa nokuhunyushwa kwabasebenzi
- ukukhushulelwa kwabasebenzi ezikhundleni eziphezulu
- izigungu zezokwelapha
- imibuzo mayelana nokulimalela emsebenzini kanye nePolmed
- ukuphathwa kokungezi emsebenzini kwabasebenzi
- ukuqedwa komsebenzi
- ukuqokwa kwabasebenzi abasezikhundleni eziphezulu
- ukuphathwa kwezikhalo kanye nokungabandlululi
- ukuphathwa kokuqondiswa kwezigwegwe

Isigaba siphinde sibhekele ukuqinisekisa impilo enhle yabasebenzi ngokuthi sihlinzeke ngale misebenzi elandelayo:

- Uphiko lwezemisebenzi yezengqondo
- Uphiko lwezemisebenzi yezeNhlalakahle
- Izinhlelo zokusiza abasebenzi

Lesi sigaba sibika kwiSekela likaKhomishana kaZwelonke: Ukuphathwa kwabasebenzi kanye noPhiko lwezemisebenzi yezomThetho.

**(12) UPHIKO LWEZEMISEBENZI YEZOKUPHEPHA NOKUVIKELEKA**

**(a) IMISEBENZI ESEMQOKA:**

- Uphiko lwezemisebenzi yokuVikela amaVIP
- Ezokuphepha ezime ndawonye nezihambayo
- Ezokuphepha kokungena ezweni
- Amaphoyisa kaloliwe
- Olawula ukuphepha kumbuso
- Usizo lokwenziwa komsebenzi
- Amasu okuxhumana
- Ubuhlakani kwezamabhizinisi

**(b) UKUPHAWULA OKUJWAYELEKILE**

Okwamanje lesi sigaba siphethe abasebenzi kanye nempahla eyayikade ibekelwe uPhiko lwezemiSebenzi yokuVikela amaVIP, okuzoba ngomunye wemisebenzi yesigaba esisha.

Lesi sigaba sithathwa njengesigaba esisebenza esigabeni soPhiko lweSAPS esibhekene ikakhulukazi nemisebenzi ebandakanya ubuphoyisa bakwaloliwe, ukungena ezweni, ezokuphepha ezingumahamba nendlwana kanye nokulawulwa kokuphepha kombuso ekuphepheni ophikweni lwezemisebenzi yomphakathi.

Lesi sigaba sibhekele amazanga kazwelonke kanye nenqubomgomo emayelana nalokhu okuvezwe ngenhla. Nakuba zikhona izikhungo zezemiSebenzi yezokuphatha emazingeni eziyingi nawezifundazwe ezibika kokhomishana beziyingi nabezifundazwe, lezi zikhungo zisebenza ngokwenqubomgomo kazwelonke kanye nemigomo eyenziwe yilesi sigaba. Lesi sigaba sinesikhundla ngokukazwelonke sokusiza nokubamba iqhaza ezingeni likazwelonke. Lesi sigaba sibika kwiSekela likaKhomishana kaZwelonke: Ukuphathwa kwemisebenzi yokulethwa kwezidingo zokusebenza, Ukuhlola, Ukuphepha kanye nokuVikeleka.

**(13) UKUPHATHWA KOKUHLINZEKWA KWEZINTO ZOKUSEBENZA**

**(a) IMISEBENZI ESEMQOKA:**

- Ukuthengwa kwempahla, ukuhlela ezokuphatha, ukuphathwa kohla olunenani lazo zonke izinto ezikuleyo ndawo kanye nezikhali
- Ukuphathwa kwezindawo zokusebenza kanye nemisebenzi
- Ukuphathwa kwezimoto ezigijimayo kanye nokusebenza kwenombolo ephuthumayo

**(b) UKUPHAWULA OKUJWAYELEKILE:**

Lesi sigaba sithathwa njengesigaba somsebenzi wokuxhasa obhekene ikakhulukazi nokuphathwa kokuhlinzekwa kwezinto zokusebenza ezimayelana nakuphathwa kwezimoto ezigijimayo, ukuphathwa kwezindawo kanye nalo lonke usizo lokuphathwa kokuhlinzekwa kwezinto zokusebenza.

Lesi sigaba sibhekene namazinga kazwelonke kanye nenqubomgomo emayelana nalezi zindaba ezingenhla zokuphathwa kokuhlinzekwa kwezinto zokusebenza. Nakuba zikhona izikhungo zezemiSebenzi yezokulethwa kwezidingo zokusebenza emazingeni eziyingi nawezifundazwe ezibika kokhomishana beziyingi nabezifundazwe, lezi zikhungo zisebenza ngokwenqubomgomo kazwelonke kanye nemigomo eyenziwe yilesi sigaba. Lesi sigaba sinesikhundla ngokukazwelonke sokusiza nokubamba iqhaza ezingeni likazwelonke. Lesi sigaba sibika kwiSekela likaKhomishana kaZwelonke: Ukuphathwa kwemisebenzi yokulethwa kwezidingo zokusebenza, Ukuhlola, Ukuphepha kanye nokuVikeleka.

**(14) UKUQEQUESHA**

**(a) IMISEBENZI ESEMQOKA:**

- Ucwangingo lwe-ETD nokuhlelwa nokuthuthukiswa kwezifundo
- Izindlela ze-ETD, ukuthuthukiswa kwamakhono nokuphathwa kwezinga lomsebenzi
- Ukuhlinzekwa kwesisekelo sokuqeqeshwa
- Ukuhlinzeka kokuqeqeshwa kwasemsebenzini
- Ukuhlanganiswa kokuqeqeshwa kwangaphandle kanye nokuhlinzekwa kwamakhono ajwayelekile

**(b) UKUPHAWULA OKUJWAYELEKILE:**

Lesi sigaba sithathwa njengesigaba esimayelana nomsebenzi wokuxhasa ngaphakathi ophikweni lwezemisebenzi yamaphoyisa esibhekene ikakhulukazi nokuphathwa kwezinhlelo zokuhlinzeka ngokuqeqesha, ukuphathwa kocwangingo lokuqeqesha kanye nokuthuthukisa nokugcina amazanga okuqeqesha ukuze kwenziwe ngcono isimo sokuqeqesha bobabili abasebenzi abaqashwe uPhiko lwezemiSebenzi yamaPhoyisa ngaphansi komThetho wabaSebenzi boMphakathi kanye nomThetho wamaPhoyisa.

Ihhovisi likazwelonke libhekene nokuthuthukisa, ukusebenzisa nokugcina amazanga kazwelonke kanye nenqubomgomo emayelana nalezi zindaba ezingenhla. Nakuba zikhona izikhungo zezemiSebenzi yezokuqeqesha emazingeni eziyingi nawezifundazwe ezibika kokhomishana bezindawo nabezifundazwe, lezi zikhungo zisebenza ngokwenqubomgomo kazwelonke kanye nemigomo eyenziwe yilesi sigaba. Lesi sigaba sinesikhundla ngokukazwelonke sokusiza nokubamba iqhaza ezingeni ekubhekaneni nezinhlelo zokuqeqesha zikazwelonke, ngezizathu ezithile esibonakalayo ezingeke zithunyelwe emazingeni aphansi. Lesi sigaba sibika kwiSekela likaKhomishana kaZwelonke: Ukuphathwa kwabasebenzi kanye nophiko lwezemisebenzi yezomthetho.

**2.2 IZINGA LESIFUNDAZWE**

**(1) UKHOMISHANA WESIFUNDAZWE**

Ngokujwayelekile imisebenzi esemqoka kakhomishana wesifundazwe yilena elandelayo:

- (a) Ukusebenzisa amandla kanye nokulawula imisebenzi engaphansi kweso lakhe esifundazweni ngaphansi kwamandla kaKhomishana kaZwelonke ngokulandela imithetho kanye nemigomo.
- (b) Ukuzibandakanya ekuhlinzekweni kwemisebenzi yobuphoyisa esezingeni eliphezulu emayelana —
  - nokuvimbela, ukunqanda kanye nokuphenya ngobulelesi;
  - nokugcina ukuthula emphakathini;
  - nokuvikela nokuphephisa abahlali baseNingizimu Afrika kanye nempahla yabo; kanye
  - nokuqinisekisa ukugcinwa komthetho.
- (c) Ukuxhumanisa nokuhlangana noNgqongqoshe wezokuPhepha

nokuVikeleka, uKhomishana kaZwelonke kanjalo nokhomishana bezifundazwe kanye nabamadvishini; kanye

- (d) Nokuphatha ngendlela eyiyo, ukulawula kanye nokusebenzisa impahla (engabantu neyizinto) ebekelwe isifundazwe.

**(2) UKHOMISHANA WESIYINGI**

Ngokujwayelekile imisebenzi esemqoka kakhomishana wesiyingi imi kanje:

- (a) Ukuvimbela, ukuphenya ukunqanda kanye nokulawula kahle nangempumelelo ubulelesi obungaphakathi esiyingini;
- (b) Ukugcina ukuthula emphakathini;
- (c) Ukuhlanganisa imininingwane yobulelesi kanye nobunhloli ngaphakathi esiyingini;
- (d) Ukwakha ubuphoyisa bomphakathi;
- (e) Ukwenza eminye imisebenzi eqondene namaphoyisa ezingeni leziyingi, lokhu kubandakanya —
- ukuhlanganiswa kokuphathwa kwabasebenzi;
  - imisebenzi yezimali kanye nezimpahla zokusebenza;
  - imisebenzi yezokuxhumana;
  - imisebenzi yokweluleka ngezomthetho;
  - Ukubhekana nokulahlekelwa; kanye
  - imisebenzi yezokuphatha;
- (f) Ukuhlanganisa kanye nokuphaka abahloli besiyingi;
- (g) Ukuhlaziywa kokwenziwa komsebenzi, ngokhomishana beziteshi kanye nabanye okhomanda;
- (h) Ukubhekana nezinti eziphambili ebuphoyiseni nezinjongo ngaphakathi kwesiyingi;
- (i) Ukusebenza nekomidi labaphathi besifundazwe ukuthuthukisa amaqhinga okusebenza kwakho konke lokhu okungenhla ezingeni lesifundazwe; kanye
- (j) Nokuhlanganiswa komsebenzi wokunika amandla ezingeni lokusebenza kwamaphoyisa asezingeni leziteshi (ukusungula izinhlelo zokusebenza ngokuzimisela ebuphoyiseni ezingeni leziteshi).

**(3) UKHOMISHANA WESITESHI**

Ngokujwayelekile, imisebenzi ebalulekile kakhomishana wesiteshi yilena elandelayo:

- (a) Ukuthuthukisa umsebenzi wamaphoyisa ogxile emphakathini;
- (b) Ukubanekhono lokuvimba, ukuphenya, ukulwa kanye nokuphathwa kobulelesi ngaphakathi emsebenzini wesiteshi sesiyingi;
- (c) Ukuphathwa kwazo zonke izinto zokusebenza emaphoyiseni ezingeni leziteshi, kubandakanya —
- abasebenzi;
  - imithombo yezimali namalojistiki; kanye
  - nemisebenzi yokuphatha;
- (d) Ukuqinisekisa ukwenziwa kahle komsebenzi ngabasebenzi basesiteshini samaphoyisa;
- (e) Ukusebenza nesigungu sabaphathi besiyingi ngokuthuthukisa

- amasu akho konke lokhu okungenhla;
- (f) Ukuphatha imisebenzi ephambili kanye nezinjongo zamaphoyisa ezingeni leziteshi; kanye
- (g) Ukubhekela nokuphendula ekuqaleni umsebenzi wokuthuthukisa indlela okusetshenzwa ngayo.

## **2.3 IZIMPIKO ZOKUSEBENZA**

### **(1) UPHIKO LWEZINGOZI**

Ukwenza umsebenzi wamaphoyisa ophathelene nezingozi zasemgwaqeni, njengokuphenya ngezingozi ezibucayi kanye nokubambisana nabanye abantu ababheke ukugcinwa komthetho mayelana nokuvimba izingozi zasemgwaqeni bese kukhuthazwa ukuphepha emgwaqeni.

### **(2) UPHIKO LWEZOMOYA**

Ukusebenzisa ezasemoyeni ukuletha ukugcinwa komthetho ekuvimbeleni, ekunqandeni nasekuphenyeni ubulelesi.

### **(3) UKUSEBENZA OKUFANAYO OKUYISISEKELO (ESITESHINI SAMAPHOYISA)**

- Ukwenza umsebenzi wamaphoyisa oyisisekelo ofana nokubhekana nezikhalo, ukuhamba ugadile, ukubheka izitokisi zamaphoyisa kanye nokugcinwa ngokuphepha kwamazibithi.
- Ukuphathwa komsebenzi wokufaka izicelo zezincwadi zezibhamu (ingxenye yokuqala kuphela eyenziwayo - ukusetshenza kanye nokukhishwa kwezincwadi zezibhamu kwenziwa yisiKhungo sikaZwelonke esilawula ukuphathwa kwezibhamu)
- Ukuphathwa kwamamasanisi kanye nezicelo ezivela kwezinye izikhungo
- Ukuphathwa kwemibiko yezingozi
- Ukuphathwa kwayo yonke imisebenzi ebhekene nalapho kufikela khona umphakathi esiteshini
- Ukwenza imisebenzi yokusiza ezinkantolo
- Ukugcina indawo okwenzeke kuyo ubulelesi isesimani esifanele

### **(4) UBUPHOYISA BASEMINGCELENI**

- Ukuphatha imisebenzi eyenziwa emingceleni (emayelana nokuvimbela ubulelesi)
- Ukuxhasa ngokwenziwa komsebenzi ekulweni nobulelesi.

### **(5) UBUPHOYISA BASEMPHAKATHINI**

Ukugcina ukubambisana nomphakathi ekulweni nobulelesi ngokusebenzisa indlela ebandakanya abaphathi benkundla yabamele umphakathi ezindabeni zobuphoyisa (CPF's)

### **(6) UKUVIMBA UBULELESI**

- Ukwenza imisebenzi eyisisekelo yokuvimba ubulelesi, efana nokuhamba uqapha, izivimbamgwaqo, nokuvimba indawo

- ngezimoto zamaphoyisa kanye nemisebenzi yokusesha  
• Ukuphakamisa ukusebenzisana nezikhungo, izinhlango, abantu kanye nomphakathi wonke ukuze kuvinjwe ubulelesi

**(7) UPHIKO LWEZEMISEBENZI YEZINJA**

Ukusebenzisa izinja ngempumelelo ekuvimbeni, ekunqandeni kanye nasekuphenyeni ngobulelesi

**(8) UPHIKO LWEZEMISEBENZI YAMAHASHI**

Ukusebenzisa amahashi ngempumelelo ekuvimbeni, ekunqandeni kanye nasekuphenyeni ngobulelesi

**(9) IZIKHUNGO ZE-10111 / UPHIKO LOMASHESHAFIKE**

Ukugcinwa kwesikhungo sendawo yokusebenza ezindaweni ezisemadolobheni ngenjongo yokuthi kuphathwe kahle ukutholwa kanye nokuphendula ngezikhalo ezimayelana nobulelesi

- Ukuletha usizo oluphuthumayo ezindaweni ezisemadolobheni ngokuthi kubhekwe izikhalo kanye nezimo eziphuthumayo ezimayelana nobuphoyisa

**(10) AMAKHAZA ASEMAPHOYISENI**

Ukugcinwa kahle nangokuphepha kwezidumbu ezilethwe emakhazeni asemaphoyiseni (kujwayeleke ukuthi kube yilabo abangazishonelanga)

**(11) UPHIKO LWEZEMISEBENZI YOKUVIKELA**

- Ukuletha imisebenzi yokuvikela eduze (ukuvikela izikhulu)
- Ukuletha imisebenzi emile yokugada

**(12) UBUPHOYISA BOKUGCINA UKUTHULA EMPHAKATHINI**

- Ukuqapha imibuthano yomphakathi
- Ukunqandwa kwezimo ezibucayi

**(13) ABAXOXISANA NOTHUMBE UMUNTU UKUZE KUFEZWE IZINHLOSO ZAKHE**

Ukusetshenziswa kwabaxoxisana nothumbe umuntu ukuze kufezwe izinhloso zakhe ukubhekana nokuthunjwa kanye nezehlakalo zokuzibulala.

**(14) UKUVINJWA KOBELELESI OBENZEKA EMPHAKATHINI**

- Ukusungula nokugcina amasu amayelana nokuqedwa kwembangela yobelesi ngokubheka kakhulu izindaba zesimo somnotho wabantu
- Ukusungula nokugcina ukubambisana ukuze kuliwe nezimbangela zobelesi

**(15) ITHIMBA ELIKHETHELWE UMSEBENZI OTHILE**

Ukubhekana nezimo zomsebenzi ezinengozi enkulu

**(16) UPHIKO LWEZEMISEBENZI YAMAPHOYISA ASEMANZINI**

- Ukusebenzisa imikhumbi yamanzi ekuvimbeleni, ukunqanda kanye nokuphenya ngobulelesi ngaphakathi ezweni laseNingizimu Afrika (imifula, amadamu kanye nolwandle)
- Ukuletha ngempumelelo umsebenzi wokutshuza ekuvimbeleni, ekunqandeni nasekuphenyeni ngobulelesi

**2.4 IZIMPIKO ZOPHENYO**

**(1) UPHIKO OLULWA NENKOHHLAKALO**

- Ukuthiba ngempumelelo inkohlakalo eyenzeka ngaphakathi kophiko lwesemisebenzi yamaphoyisa
- Ukuphenya ngempumelelo inkohlakalo eyenzeka ngaphakathi ophikweni lwezemisebenzi yamaphoyisa

**(2) UPHIKO LWEZOBUNHLOLI**

- Ukwenza amasu okubika ngobulelesi kuphinde kusungulwe indlela yokucubungula kuwo wonke amazanga obuphoyisa ngaphakathi oPhikweni lwezemiSebenzi yamaPhoyisa
- Ukusungula nokugcina ukuxhumana kanye nokuhlanganisa ulwazi kanjalo nobunhloli ngobulelesi obungumshoshaphansi oPhikweni lwezemiSebenzi yamaPhoyisa
- Ukuphatha nokuhlanganisa imininingwane ngobulelesi ngokuthi kusungulwe ideski lobulelesi ukusiza amakhasimende aqaguliwe
- Ukufaka emgqeni izinto ezizolwa nobugebengu ngokomthetho okhishiwe
- Ukuphatha i-akhawunti yophiko lwezemisebenzi yezimfihlo eyasungulwa ngokomthetho wophiko lwezemisebenzi yezimfihlo, we-978 (Umthetho wama-56 we-1978)
- Ukusungula nokugcina ngempumelelo umsebenzi wezokuxhasa ezemisebenzi ophikweni lwezemisebenzi yamaphoyisa

**(3) UPHIKO LWEZOHWEDO**

- (Lubandakanya inkohliso, isigungu sebhizinisi lenkohliso, amacala ezimali (IDSEO)
- Ukuvimbela ngempumelelo ubulelesi obumayelana nemali
- Ukuphenya ngempumelelo ubulelesi obumayelana nemali
- Ukuqoqa, ukuphatha, ukusebenzisa kanye nokudlulisa ngempumelelo imininingwane emayelana nobulelesi obumayelana nemali ukuze kuhlange shezwane nomsebenzi womthetho ophikweni lwezemisebenzi yamaphoyisa

**(4) UPHIKO OLUPHENYA ANGOBULELESI OBUBHEKISWE KUHULUMENI**

Ukuvimbela nokuphenya ngempumelelo ubulelesi obubhekiswe kuhulumeni

**(5) IMISEBENZI EYEQA IMINGCELE**

- Ukugcina ukuxhumana nokuxhumanisa phakathi kweNingizimu Afrika kanye namaZwe angaPhandle komNgccele (SARPCCO)

- Ukuletha ngempumelelo imisebenzi exhasa amazwe awela imingcele ukuvimbela nokunqanda ubulelesi obeqa imingcele.
- Ukuletha usizo olukhethekile ezimpikweni zamaphoyisa mayelana nobulelesi obuphathelene nokweqiwa kwemingcele

**(6) ISIKHUNGO ESIGCINA IMININGWANE YOBULELESI**

- Ukuphathwa kobuchwepheshe obusetshenziswa ukuqoqa ubufakazi (ukuhlanganiswa kwezindawo lapho kwenzeka khona ubulelesi ngokuthi kuthathwe izithombe noma kwenziwe umdwebo wohlelo)
- Ukunikeza ubufakazi obuwbungcweti enkantolo
- Ukuphatha ulwazi olutholwe ngobungcweti olumayelana nabantu, izilelesi noma abasolwa
- Ukuphathwa kwemisebenzi yokuxhasa ye- CRC noma LCRC ophikweni lwezemisebenzi yamaphoyisa
- Ukwenza umsebenzi wokuhlanganisa ubuso babasolwa.

**(7) IGATSHA LAMADAYIMANE NEGOLIDE**

- Ukuvimbela nokuphenya ngobulelesi obumayelana nokushushumbiswa ngokungemthetho ngamadayimane kanye namatshe angamagugu kuzwelonke, ngokuhlanganisa nokusebenzisa ulwazi olufanele ngokuzama ukuvikela izwe lonke kanye nomphakathi
- Ukunikeza ubufakazi obuwbungcweti enkantolo

**(8) ISIKHUNGO ESISIQEQESHA NGOKUPHENYA**

Ukugcina ngempumelelo imisebenzi yokuqeqesha ophikweni lwezemisebenzi yobuseshi kanye nophiko lwezobunhloli

**(9) UPHIKO LWEZILWANE EZISENGOZINI**

Ukuvimbela nokuphenya ngempumelelo ngobulelesi obuphathelene —

- Nezilwane ezisengozini njengoba zichazwe esinezezelweni soku-I, II noma III Engqungqutheleni yomhlaba yokuhweba ngezilwane ezisengozini zasendle zikaFauna noFlora (CITES) njengoba ishintshwa isikhathi ngesikhathias amended from time to time
- Kusatshwa ukuthi izilwane zizophela nya ngenxa yabadayisi abazixhaphazayo
- Ubulelesi bezemvelo obufana nokuhlelwa kokulahlwa kwezibi eziyingozi
- Ukushushumbisa okuhlanganiswe nomsebenzi wobuciko
- Ukunikeza ubufakazi obuwbuchwepheshe enkantolo

**(10) UPHIKO OLUBHEKELE UDLAME LWASEKHAYA, UKUVIKELWA KWABANTWANA KANYE NAMACALA EZOCANSI (FCS)**

Ukuvimbela kanye nokuphenya ngenkululeko ubulelesi obumayelana neFCS

**(11) ISIKHUNGO SESAYENSI YOKUCWANINGA NGOKUPHENYA**

- Ukuletha ngempumelelo —
  - Umsebenzi wokuxhasa isayensi yezibhamu nokudubula

- kwazo
  - Umsebenzi wokuxhasa isayensi yokuphilayo
  - Umsebenzi wokuxhasa isayensi yezithako zemvelo
  - Umsebenzi wokuxhasa ukuthwetshulwa kwezithombe zamaphoyisa
  - Umsebenzi wokucisha nokulahla ibhому
  - Ukuphenya ngempumelelo amaphepha abaluliwe
  - Ukunikeza ubufakazi obuwubuchwepheshe enkantolo
- (12) **UPHIKO LWABASESHI OLUJWAYELEKILE**  
Ukuphenya ngempumelelo ubulelesi obujwayelekile (angeke aphenywa gezinye izikhungo eziphenyayo)
- (13) **UPHIKO OLUPHENYA NGEZIBHAMU EZINGEKHO EMTHETHWENI**
- Ukuvimbela ngempumelelo ubulelesi obumayelana nezibhamu ezingekho emthethweni
  - Ukuphenya ngenkululeko ubulelesi obumayelana nezibhamu ezingekho emthethweni
- (14) **UKUSEBENZISANA KWAMAPHOYISA NAMAZWE ANGAPHANDLE**
- Ukukhuthaza ukubambisana phakathi kwabo bonke abaqinisekisa ukugcinwa komthetho ngaphakathi komngcele womthetho osebenza emazweni ahlukene kanye nomoya wobumbano obekwe ngamalungelo esintu.
  - Ukuxhumana namalunga amaphoyisa amanye amazwe kanye nezigungu ezigcizelela ukugcinwa komthetho ngolwazi lobulelesi bamazwe ngamazwe
- (15) **UPHIKO OLUBHEKELE UKUBULALA NOKUPHANGA / AMAQEMBU EZIGELEKEQE / UKUDUNWA KWEZIMOTO**  
Ukuvimbela nokuphenya ngempumelelo ubulelesi obukhethekile obumayelana namacala amabi nanodlame.
- (16) **UBULELESI OBUPHATHELENE NOMLINGO**  
Ukuvimbela nokuphenya ngempumelelo ubulelesi obumayelana nemilingo
- (17) **UPHIKO LOBUGEBENGU OBUHLELIWE**
- Ukuphenya ngempumelelo ubulelesi obuhlongozwayo
  - Ukuhlanganisa, ukuphatha, ukusebenzisa nokusabalalisa ngempumelelo imininingwane emayelana nobulelesi obuhleliwe ukuze kuhlangukatshezwane nezibopho zomthetho njengoba ziveziwe kumthethosisekelo waseNingizimu Afrika, 1996 (umthetho we-108 we-1996), nezibopho zomthetho wophiko lwezemisebenzi yamaphoyisa aseNingizimu Afrika, we-1995 (Umthetho wama- 68 we-1995)
  - Ukuvimbela ngempumelelo ubulelesi obuhleliwe
- (18) **UPHIKO LWEZEMISEBENZI YEZENGQONDO: UPHIKO LWEZEMISEBENZI YOKUPHENYA**  
Ukuletha umsebenzi wokuphenya wezengqondo osezingeni eliphezulu, njengokubheka izinkomba zababulali ababulala bephindelela

ekuphenyweni kwobulelesi obubi kanye nobunodlame.

**(19) UPHIKO LWASENINGIZIMU AFRIKA OLUBHEKENE NEZIDAKAMIZWA (SANAB)**

- Ukuvimbela nokuphenya ngempumelelo ubulelesi obumayelana nezidakamizwa
- Ukuhlanganisa, ukuphatha, ukusebenzisa nokusabalalisa ngempumelelo imininingwane emayelana nobulelesi obumayelana nezidakamizwa ukuze kuhlangukshwane nezibopho ze-SANAB
- Ukunikeza ubufakazi obuwbuchwepheshe enkantolo

**(20) UPHIKO LWEZOKUPHENYA OKUYISIPESHELI**

- Ukuphenya ngempumelelo noma yibuphi ubulelesi obubi njengokuyalelwa uKhomishana kaZwelonke: uPhiko lwezemiSebenzi yamaPhoyisa aseNingizimu Afrika, uKhomishana weDivishini: uPhiko lwezemiSebenzi yokuSesha noma uMphathi: Ubulelesi obunzima nobunodlame: uPhiko lwezemiSebenzi yokuSesha, eHhovisi eliKhulu.
- Ukuvimbela ngempumelelo noma yibuphi ubulelesi obubi njengokuyalelwa uKhomishana kaZwelonke: uPhiko lwezemiSebenzi yamaPhoyisa aseNingizimu Afrika, uKhomishana weDivishini: uPhiko lwezemiSebenzi yokuSesha noma uMphathi: Ubulelesi obunzima nobunodlame: uPhiko lwezemiSebenzi yokuSesha, eHhovisi eliKhulu.
- Ukusiza noma yiluphi uphiko lukazwelonke noma lwesifundazwe ekuvimbeleni ubulelesi obunzima

**(21) UPHIKO OLUPHENYA NGOKWEBIWA KWEMFUYO**

Ukuvimbela nokuphenya ngempumelelo la macala alandelayo: Ukwebiwa kwemfuyo, ukwebiwa kwezinyamazane kanye nokwebiwa kwezinkukhu (okuba yinani elikhulu kuphela)

**(22) UPHIKO OLUPHENYA NGODLAME LWASEMATEKISINI**

Luvimbela luphenye ngempumelelo ubulelesi obuqondene nodlame lwasematekisini

**(23) UPHIKO OLUPHENYA AMACALA OKWEBIWA KWEZIMPAHLA NEMALI EHANJISWAYO (TTI)**

Ukuvimbela nokuphenya ngobulelesi obumayelana nokwebiwa kwempahla nemali ehanjiswayo (ukudunwa kwezimoto ezithwala izimpahla nemali)

**(24) UPHIKO OLUPHENYA NGOBULELESI BEZIMOTO (VCI)**

- Luvimbela luphenye ngempumelelo ubulelesi obuqondene nezimoto
- Luhlanganisa, luphathe, lusebenzise futhi ludlulisele phambili imininingwane emayelana nobulelesi obuqondene nezimoto, ngokugcwalisa imigomo esemthethweni yophiko lweVCI

**2.5 IZINGXENYE NOMA IZIMPIKO EZIXHASAYO**

**(1) UPHIKO LWEZEMISEBENZI YOKULEKELELA**

- Ukuphatha onke amahhovisi abhekene nalekelela ukugcinwa

kwempahla

- Ukuphathwa kokulahlekelwa njengoba kuchaziwe emqulwini wemiyalelo yokubhekana nokuphatha ihhovisi lokusebenza kwemali kahulumeni- W2.1.1
- Ukuphathwa kokwenziwa kwemisebenzi yokuphatha ebandakanya lapho kugcinwa khona imiqulu kahulumeni (archive)

**(2) UKUPHATHWA KWEMISEBENZI**

- Ukuhlelwa kokusetshenziswa kwabantu ngempumelelo oPhikweni lwezemiSebenzi yamaPhoyisa
- Ukuhlinzekwa kohlelo lokunakekela abafundele umsebenzi abawenzayo ukuqinisekisa ukuthi basebenza kahle.
- Ukuphathwa kwendlela abasebenzi abenza ngayo umsebenzi

**(3) INCWADI KAZWELONKE ELAWULA IZIBHAMU**

- Ukuphatha nokukhipha izincwadi zezibhamu
- Ukuphathwa kwezindaba ezimayelana nezibhamu njengoba zidingwa umthetho (Isib. Ukungena nokuphuma kwezibhamu, ukulandwa kwezibhamu, njll.)

**(4) UPHIKO LWEZEMISEBENZI YOKUXHUMANA NOKUXHUMANISA**

- Ukuxhaswa kwabaphathi ngokuxhumana kwangaphakathi nokwangaphandle
- Ukuxhumana okusezingeni eliphezulu emisebenzini yokusiza (ebandakanya uphiko lwamavidiyo)

**(5) UPHIKO LWEZEMISEBENZI EBHEKA UKUSEBENZA NGEMFANELO**

- Ukuqamba nokugcina ngempumelelo uhla lokusebenza (okubandakanya izindlela zokwabiwa kwezinto zokusebenza) kususwa emgomeni wokuthi uhlaka lulandela isu
- Ukuqanjwa ngempumelelo kwezinqubo kanye nezindlela (kubandakanya ukuqanjwa kwamafomu nezincwadi zokubhalisa)
- Ukugqugquzelwa kwentuthuko yenhlangano ngemisebenzi efana nokubona izinto ezenza ukuthi ukusebenza kungahambi kahle enhlanganweni, ukuqanjwa kwamasu okuxazulula izinkinga kanye nokugqugquzelwa kwenqubo yokukhulisa ukwenziwa komsebenzi

**(6) UHLELO LOKUSIZA ABASEBENZI**

- Ukuqinisekisa indawo yokusebenza ephephile nenempilo
- Ukuhlinzeka ngemisebenzi yezengqondo esezingeni eliphezulu ukulekelela ezinhlelweni zokusiza abaqashwa
- Ukuhlinzeka ngemisebenzi yezenhlalakahle ukulekelela ezinhlelweni zokusiza abaqashwa

**(7) UPHIKO LWEZEMISEBENZI YEZEZIMALI**

- Ukuphathwa kwezimali ezisebenzile
- Ukuphathwa kwezemisebenzi yokubalwa kwezimali
- Ukuphathwa kophiko lwezemisebenzi yokusiza ngezimali
- Ukuphathwa kwazo zonke izigaba zokuphatha kanye nokulawulwa kwamaholo, izibonelelo kanye nemali edonswa kubasebenzi bophiko lwezemisebenzi yamaphoyisa
- Ukuphathwa kwemali esebenzile emayelana nesabelozimali
- Ukuphathwa kwesabelozimali sophiko lwezemisebenzi yamaphoyisa

**(8) UKUPHATHWA KWEMININGWANE KANYE NEZINDLELA ZOKWENZA UMSEBENZI**

- Ukuthuthukisa, ukwenza kahle kanye nokuphatha izindlela zokusebenza ophikweni lwezemisebenzi yamaphoyisa
- Ukuhlela, ukuhlanganisa kanye nokuthuthukisa imininingwane yetheknoloji

**(9) UKUHLOLA**

- Ukuhlola kwangaphakathi ukubheka amaphutha enziwa uphiko lwezemisebenzi yamaphoyisa
- Ukuphenya ngezikhalo ezimayelana nophiko lwezemisebenzi yamaphoyisa
- Ukwenza imisebenzi yokubala endleleni yokulawula izindlela zokuphatha ukuze kuqinisekiswa ukuzibophezela emsebenzini

**(10) UBUDLELWANO PHAKATHI KWABASEBENZI NABAQASHI**

- Ukuphathwa kwezikhalo kanye nezindlela zokuxhumanisa phakathi kwezinhlangano zabasebenzi ezigunyaziwe kanye nabaphathi balolu phiko lwezemisebenzi yamaphoyisa
- Ukuphenya ngendlela yokuziphatha enokubandlulula kubasebenzi balolu phiko lwezemisebenzi yamaphoyisa

**(11) UPHIKO LWEZEMISEBENZI YEZOMTHETHO**

- Ukuhlinzeka ngezeluleko zezomthetho ezimayelana nalezo zigaba ezifanele
- Ukuphatha imithetho emayelana nemisebenzi yezigaba ezihlukene
- Ukuveza inqubomgomo yalolu phiko lwezemisebenzi yamaphoyisa

**(12) UKUPHATHWA KWENDLELA YOKWENZIWA KOMSEBENZI**

- Ukuthuthukisa, ukuhlanganisa kanye nokuqaphela izindlela zokuhlola izindlela zokwenziwa komsebenzi
- Ukuhumusha izidingo zomsebenzi zihunyushelwe emazingeni okwenziwa komsebenzi okwemukelekile nokungamukelekile

**(13) UPHIKO LWEZEMISEBENZI YABASEBENZI**

- Ukuphatha —
  - ukuqashwa kanye nokubekwa ezikhundleni kwabasebenzi
  - ukwenyuselwa ezikhundleni eziphezulu kanye nokuqokwa ukusebenzisa imihlomulo yasemsebenzini kanye nemibandela yayo
  - ukuphatha izindaba zokuqondiswa kwezigwegwe

**(14) AMAGARAJI AMAPHOYISA**

Akhanda izimoto zophiko lwezemisebenzi yamaphoyisa

**(15) UPHIKO LWEZEMISEBENZI YOKOMOYA**

- Ukwenza nokuthuthukisa izikhungo esiziza ngokomoya (SSC)
- Ukuphatha izindaba zabasebenzi ezimayelana nemisebenzi yokomoya
- Ukuhlinzeka ngosizo lwezokomoya kubasebenzi boPhiko lwezemiSebenzi yamaPhoyisa

**(16) AMASU OKUHLELA**

- Ukuhlinzeka ngomsebenzi wokuhlela ohlanganisa izinto eziningi oPhikweni lwezemiSebenzi(strategic plan)
- Ukwenza izindlela zokukala izindlela zokwenziwa komsebenzi emsebenzini
- Ukwenza kanye nokusebenzisa izinhlelo zokuthuthukisa indlela yokwenziwa komsebenzi (SDIP)

**(17) UKUPHATHWA KWEZINTO ZOKWENZA UMSEBENZI**

- Ukuqinisekisa ukuthi ukuthengwa kanye nokubalwa kwezinto kuphethwe ngendlela enokonga oPhikweni lwezemiSebenzi yamaPhoyisa
- Ukuphathwa kwezindawo zokuhlala, ukuxhumana ngomsakazo, usizo lwezokwakha kanye nemisebenzi yobungoti kulolu Phiko lwezemiSebenzi yamaPhoyisa
- Ukuqinisekisa ukuthi izimoto zoPhiko lwezemiSebenzi yamaPhoyisa ziphethwe ngendlela enokonga

**(18) UKUQEQUESHA**

- Ukuthuthukisa nokugcina amazinga azo zonke izikhungo zemisebenzi yokuqeqesha.
- Ukunikezela uPhiko lwezemiSebenzi ngomsebenzi wokuqeqesha osezingeni eliphezulu.
- Ukuthuthukisa izinga lokuphatha nelobuholi oPhikweni lwezemiSebenzi yamaPhoyisa.

### 3. IMINININGWANE YOKUXHUMANA YAMASEKELA EZIKHULU ZEMINININGWANE (DEPUTY INFORMATION OFFICERS)

*(Imininingwane yokuxhumana yamasekela ezikhulu zeminingwane ingase ishintshe. Isekela lesiKhulu sikaZwelonke seminingwane singathintwa uma kunezinkinga ezivelayo ukuze sithintane nelinye isekela lesikhulu seminingwane. Imininingwane iyiqiniso kusukela osukwini lokushicilelwa kwalesi saziso. Imininingwane yokuxhumana yeziteshi zamaphoyisa iyatholakala kwiwebsite yoPhiko lwezemiSebenzi yamaPhoyisa ku [www.saps.gov.za](http://www.saps.gov.za))*

#### 3.1 IZINGA LIKAZWELONKE

Isekela likaZwelonke lesiKhulu seminingwane:	Ikheli leposi	Ikheli lomgwaqo	Inombolo yocingo	Inombolo yefeksi	Ikheli le-Emeyli
Isekela likaZwelonke lesiKhulu seminingwane	Private Bag X 94 Pretoria 0001	229 Pretorius Street Pretoria 0001	012 393 2606 012 393 1742 012 393 1464 012 393 1378	012 393 2156 012 393 2617	crooksa@saps.org.za
Isekela lesiKhulu seminingwane lo:	Ikheli leposi	Ikheli lomgwaqo	Inombolo yocingo	Inombolo yefeksi	Ikheli le-Emeyli
Ukuphathwa kwemisebenzi	Private Bag X 94 Pretoria 0001	Koedoe Building 236 Pretorius Street Pretoria 0001	012 393 5477	012 3935294	nchwema@saps.org.za
Irejista yokulawulwa kwezibhamu zikazwelonke	Private Bag X 811 Pretoria 0001	Veritas Building Volkstem Street Pretoria 0001	012 353 6054	012 3536018	CFCR-HRM@saps.org.za
Uphiko lwezemisebenzi yokuxhumana nokuxhumanisa	Private Bag X 94 Pretoria 0001	Koedoe Building 236 Pretorius Street Pretoria 0001	012 393 5427	012 3935425	nortjew@saps.org.za
Isikhungo samarekhodi obulelesi kanye nelaborethri okuhlolwa kuyo ukuthi isibhamu sake sabandakanyeka yini ebulelesini	Private Bag X 308 Pretoria 0001	Sanlam Plaza West 271 Schoeman Street Pretoria 0001	012 393 3700	012 393 3632	dutoitp@saps.org.za
Uphiko lwezobunhloli	Private Bag X 302 Pretoria 0001	Forum Building 151 Struben Street Pretoria 0001	012 309 3021	012 309 3362	
Ukuvinjelwa kobelesi	Private Bag X 241 Pretoria 0001	Midcity Building 540 Pretorius Street Arcadia 0001	012 421 8064	012 421 8143	cpoarsreg@saps.org.za

Uphiko lwezemisebenzi yokuseshi	Private Bag X 302 Pretoria 0001	Thibault Arcade 229 Pretorius Street Pretoria 0001	012 393 2118	012 320 7838	oppermanr@saps.org.za
Uphiko lwezemisebenzi ebhekele ukwenziwa kahle komsebenzi	P O Box 5306 Pretoria 0001	Opera Plaza Building 7 Pretorius Street Pretoria 0001	012 393 3038	012 393 3051	kotzeea@saps.org.za
Uphiko lwezemisebenzi yezimali kanye nokuphatha	Private Bag X 94 Pretoria 0001	229 Pretorius Street Pretoria 0001	012 393 1725	012 3932617	crooksa@saps.org.za
Uphiko lwezemisebenzi yamagugu esizwe (Museum)	P O Box 4866 Pretoria 0001	Volkstem Building c/o Volkstem Street and 172 Pretorius Street Pretoria 0001	012 301 5290	012 3015264	koekemoerh@saps.org.za
Ukuphathwa kwemininingwane kanye nezinhlelo	Private Bag X 94 Pretoria 0001	Opera Plaza Building 7 Pretorius Street Pretoria 0001	012 393 3183	012 393 3479	nieuwenhuisse@saps.org.za
Uphiko lwezemisebenzi yezomthetho	Private Bag X 94 Pretoria 0001	229 Pretorius Street Pretoria 0001	012 393 1569	012 393 2883	
uPhiko lwezemiSebenzi yokuHlaziya imiSebenzi	Private Bag X 94 Pretoria 0001	Opera Plaza Building 7 Pretorius Street Pretoria 0001	012 393 3588	012 393 3245	burgera@saps.co.za
Ukuhlanganiswa kwemisebenzi	Private Bag X 94 Pretoria 0001	Van Erkom Building 217 Pretorius Street Pretoria 0001	012 393 1533	012 393 2568	dupreeze@saps.org.za
Ukuphendula emisebenzini	Private Bag X 241 Pretoria 0001	Midcity Building 540 Pretorius Sreet Arcadia 0001	012 421 8049	012 421 8037	orsmansup@saps.org.za
Uphiko lwezemisebenzi ephathelene nabasebenzi	Private Bag X 892 Pretoria 0001	229 Pretorius Street Pretoria 0001	012 393 4376	012 3931033	
Uphiko lwezemisebenzi yokuvikela kanye nokuphepha	Private Bag X 784 Pretoria 0001	Maupa Naga Building 3 Troy Street Arcadia, Pretoria 0001	012 400 6173	012 400 7070	
Ukuphatha ngamasu	Private Bag X 91 Pretoria 0001	Opera Plaza Building 7 Pretorius Street Pretoria 0001	012 393 3118	012 393 3178	joubertgiep@saps.org.za

Uphiko lwezokuphatha ukuhlinzeka ngezinto zokusebenza	Private Bag X 254 Pretoria 0001	117 Cresswell Avenue Silverton 0127	012 841 7132	012 841 7099	MalanJacques@saps.org.za
Ukuqeqesha	Private Bag X 177 Pretoria 0001	Shorburg Building 429 Church Street Pretoria 0001	012 334 3504/5	012 334 3762	matthysc@saps.org.za

### 3.2 IZINGA LESIFUNDAZWE - ISIYINGI - ISITESHI

Isekela lesikhulu seminingwane esiFundazweni	Ikheli leposi	Ikheli lomgwaqo	Inombolo yocingo	Inombolo yefeksi	Ikheli le-Emeyli
(1) <b>EASTERN CAPE</b>	Private Bag X 7471 King Williamstown 5600	Former Griffiths Mxenge Zwelitsha Road ZWELITSHA 6508	040 608 8481	040 608 8410	EC Provreg@saps.org.za
Isekela lesikhulu seminingwane eSiyingini	Ikheli leposi	Ikheli lomgwaqo	Inombolo yocingo	Inombolo yefeksi	Ikheli le-Emeyli
(a) Drakensberg	Private Bag X 1014 Aliwal North 9750	23 Smith Street Aliwal North 9750	051 633 1902	051 633 2301	
Isekela lesikhulu seminingwane esiteshini samaphoyisa	Ikheli leposi	Ikheli lomgwaqo	Inombolo yocingo	Inombolo yefeksi	Ikheli le-Emeyli
Afsondering	P O Box 3 Maluti 4740	SAPS Afsondering	039 256 8460	039 256 0123	
Aliwal North	Private Bag X 1014 Aliwal North 9750	15 Barkly Street Aliwal North 9750	051 633 9213	051 633 1134	
Avondale	P O Box 3 Maluti 4740	SAPS Avondale	039 256 4383	039 256 0123	
Barkly East	P O Box 37 Barkly East 9786	31 Jamosen Street Barkly East 9786	045 971 0199	045 971 0487	
Dordrecht	P O Box 48 Dordrecht 5435	22 Grey Street Dordrecht 5435	045 943 1006	045 943 1377	

Elands Height	P O Box 221 Maclear 5480	SAPS Elands Height	045 932 1762	045 932 1762	
Elliot	P O Box 39 Elliot 5460	Barry Street Elliot 5460	045 931 1194	045 931 1542	
Floukraal	Private Bag X 1677 Aliwal North 9750	SAPS Floukraal	051 641 0975	051 641 0653	
Ida	P O Box 258 Indwe 5445	SAPS Ida 5445	045 953 1051	045 953 1051	
Indwe	P O Box 25 Indwe 5445	West Street Indwe 5445	045 952 1183	045 952 1260	
Jamestown	P O Box 21 Jamestown 9742	Aliwal Street Jamestown 9742	051 641 0702	051 641 0702	
Kat-Kop	Station Commissioner Kat-Kop 4780	SAPS Kat-Kop	047 558 0000	047 932 1635	
Lady Grey	P O Box 11 Lady Grey 9755	Dwars Street Lady Grey 9755	051 603 0229	051 603 0262	
Lukholweni	Private Bag X108 Maluti 4740	Lukholweni SAPS Maluti 4740	039 257 3012	039 256 0123	
Lundeansnek	Private Bag X 1594 Sterkspruit 9762	SAPS Lundeansnek	045 974 9304	045 611 0146	
Maclear	P O Box 16 Maclear 5480	Pote Street Maclear 5480	045 932 1357	045 932 1635	
Maletswai	Private Bag X 1014 Aliwal North 9750	Malehetha Street Dukathole Aliwal North 9750	051 633 1105	051 633 1141	
Maluti	P O Box 3 Maluti 4740	SAPS Maluti	039 256 0108	039 256 0123	
Mbizeni	P O Box 3 Mount Fletcher 4770	Koeqana Locality Thaba Chicha AA Mount Fletcher 4770	039 257 3090	039 257 0033	

Mount Fletcher	P O Box 3 Mount Fletcher 4770	Taylor Bequest Street Mount Fletcher 4770	039 257 0003	039 257 0033	
Palmietfontein	Private Bag X 1594 Sterkspruit 9762	SAPS Palmietfontein	05582 ask 1530	051 611 0146	
Rhodes	P O Box 34 Rhodes 9787	Naudes Nek Street Rhodes 9787	045 974 9001	045 974 9000	
Rossouw	SAPS Rossouw 5437	Nepgen Street Rossouw 5437	045 944 1032	045 944 1047	
Sterkspruit	Private Bag 1594 Sterkspruit 9762	Main Street Sterkspruit 9762	051 611 0076	051 611 0146	
Tabase	P O Box 211 Mount Fletcher 4770	SAPS Tabase Mount Fletcher 4770	039 257 3011	039 257 0033	
Ugie	P O Box 2 Ugie 5740	Van Riebeeck Street Ugie 5740	045 933 1005	045 933 1626	
Zamuxolo	Private Bag 1594 Sterkspruit 9762	SAPS Zamuxolo	039 257 3013	039 257 0033	
<b>Isekela lesikhulu seminingwane eSiyingini</b>	<b>Ikheli leposi</b>	<b>Ikheli lomgwaqo</b>	<b>Inombolo yocingo</b>	<b>Inombolo yefeksi</b>	<b>Ikheli le-Emeyli</b>
(b) East London	Private Bag X9019 East London 5200	1 Buxton Street East London 5201	043 743 7281	043 743 0449	
<b>Isekela lesikhulu seminingwane esiteshini samaphoyisa</b>	<b>Ikheli leposi</b>	<b>Ikheli lomgwaqo</b>	<b>Inombolo yocingo</b>	<b>Inombolo yefeksi</b>	<b>Ikheli le-Emeyli</b>
Beacon Bay	Private Bag East London 5241	Avalon Road Beacon Bay 5241	043 748 6071	043 748 3772	
Berlin	P O Box 3 Berlin 5660	Ballie Street Berlin 5660	043 685 2277	043 685 2310	
Bisho	SAPS Private Bag X0010 Bisho 6605	Old SADF Bulding Sikobeni Location Bisho 6605	040 635 0747	040 639 3948	

Blue Water	4 Denham Place Sunny Side Park Heaven Hills Amalinda 5201	4 Denham Place Sunny Side Park Heaven Hills Amalinda 5201	043 851 1540	043 851 1001	
Bolo	ZB 13 Zone 9 Zwelitsha 5608	ZB 13 Zone 9 Zwelitsha 5608	043 683 1211	043 683 2819	
Buffalo Flats	P O Box 10130 Pefferville 5209	4 Kingsley Road Buffalo Flats 5209	043 733 2533	043 733 4443	
Cambridge	Private Bag X 13002 Cambridge 5206	1 Garcia Street Cambridge 5206	043 726 7171	043 726 4121	
Chalumna	PO Box 260 Kidd's Beach 5264	R72 Old Road Chalumna 5264	043 781 1639	043 781 1081	
Dimbaza	PO Box 157 Dimbaza 5671	SAPS Dimbaza	040 656 2111	040 656 4303	
Duncan Village	P O Box 1 Duncan Village 5209	1 Mteto Street Duncan Village East London 5209	043 722 4765	043 722 7179	
East London	Private Bag X 9037 East London 5200	3 Fleet Street East London 5200	043 743 4400	043 743 0211	
Gonubie	47 Nederburg Road Buffalo Flats East London 5200	47 Nederburg Road Buffalo Flats East London 5200	043 740 2010	043 740 0062	
Inyibiba	902 nu 17 Mdantsane 5219	902 nu 17 Mdantsane 5219	043 708 4601	043 764 9542	
Kei Mouth	P O Box 2 Kei Mouth 5260	SAPS Kei Mouth 5260	043 841 1080	043 841 1150	
Kei Road	Keiroad Police Station Mills Street Keiroad 4920	Keoroad Police Station Mills Street Keiroad 4920	043 782 0606	043 782 0861	
Kidd's Beach	P O Box 30 Kidd's Beach 5264	176 Village View Road Kidd's Beach 5264	043 781 1500	043 781 1892	

King William's Town	P O Box 7438 King Williams Town 5600	66 Gwayi Street, Ginsburg King Williams Town 5600	040 642 2500	040 642 3506	
Komga	P O Box 1 Komga 4950	1 Fountain Street Komga	043 831 1360	043 831 1177	
Kubusie Drift	P O Box Stutterheim Kubusiedrift 4930	SAPS Kubusiedrift 4930	043 782 0791	043 782 0818	
Macleantown	P O Box 4 Macleantown 5280	SAPS Macleantown	043 786 3731	043 786 3730	
Mdantsane	SAPS Mdantsane 5219	1 Mazaule Street Mdantsane 5219	043 761 6921	043 761 2859	
Mooiplaas	P O Box 41 Mooiplaas 5288	SAPS Mooiplaas	043 851 1541	043 851 0018	
Ndevana	P O Box 4662 King Williams Town 5600	SAPS Ndevana 5600	040 647 0078	040 647 0012	
Steve Vukile Tshwete (Frankfort)	P O Box 15 Edonqaba King Williams Town 5607	SAPS Steve Vukile Tshwete King Williams Town 5607	040 636 0354	040 642 3506	
Stutterheim	P O Box 22 Stutterheim 4930	Brownlee Street Stutterheim 4930	043 683 1996	043 683 2408	
Tamara	58 Njokweni Crescent Bisho 5608	58 Njokweni Crescent Bisho 5608	040 659 1015	040 659 7000	
Vulindlela	P O B ox 81 Vulindlela 5219	SAPS Vulindlela	043 762 4404	043 762 3971	
Zeze	P O Box 834 King Williams Town 5600	SAPS Zeze	040 636 2983	040 636 2983	

Zwelitsha	Private Bag X 540 Zwelitsha 5608	3 Main Street Zone Zwelitsha 5608	040 655 1929	040 654 1735	
<b>Isekela lesikhulu seminingwane eSiyingini</b>	<b>Ikheli leposi</b>	<b>Ikheli lomgwaqo</b>	<b>Inombolo yocingo</b>	<b>Inombolo yefeksi</b>	<b>Ikheli le-Emeyli</b>
(c) Grahamstown	Private Bag X 1 Market Square Grahamstown 6140	SAPS Beaufort Street Grahamstown 6140	046 603 9111	046 603 9123	
<b>Isekela lesikhulu seminingwane esiteshini samaphoyisa</b>	<b>Ikheli leposi</b>	<b>Ikheli lomgwaqo</b>	<b>Inombolo yocingo</b>	<b>Inombolo yefeksi</b>	<b>Ikheli le-Emeyli</b>
Alexandria	P O Box 35 Alexandria 6185	Main Street Alexandria 6185	046 653 0095	046 653 0468	
Alice	Box 183 Alice 5700	No 1 Bell Street Alice 5700	040 653 1817	040 653 1218	
Alicedale	Main Street Alicedale 6135	Main Street Alicedale 6135	042 231 1154	042 231 1267	
Balfour	P O Box 132 Balfour 5740	Balfour Police Station Balfour 5740	040 864 9049	040 864 9261	
Bathurst	P O Box 250 Bathurst 6166	Kowie Road Bathurst 6166	046 625 0636	046 625 0001	
Bell	Private Bag 386 Bell 5640	SAPS Bell	040 677 0255	040 677 0259	
Chungwa	Station Commissioner Chungwa 5604	SAPS Chungwa	040 656 3811	040 656 2325	
Committees Drift	Private Bag 1644 Committees Drift 6140	SAPS Committees Drift	046 636 7942	046 636 7941	
Fort Beaufort	P O Box 21 Fort Beaufort 5720	21 Campbell Street Fort Beaufort 5720	046 645 1133	046 645 2505	

Fort Brown	Private Bag 1535 Grahamstown 6140	Fort Brown Grahamstown 6140	046 622 7777	046 622 5169	
Grahamstown	Private Bag X 1 Grahamstown 6140	Beaufort Street Grahamstown 6140	046 603 9170	046 603 9202	
Hamburg	Hamburg Police P O Box Hamburg 5641	Main Road Hamburg 5601	040 678 1064	040 678 1081	
Healdtown	P O Box 2133 Ntoleni Location Fort Beaufort 5720	SAPS Healdtown	046 645 9879	046 645 9329	
Keiskammahoek	P O Box 16 Keiskammahoek 5670	Cemetery Avenue Keiskammahoek 5670	040 658 0260	040 658 0006	
Kenton-On-Sea	P O Box 1 Kenton-On-Sea 6191	1 Oettle Street Kenton-On-Sea 6191	046 648 2312	046 648 1921	
Kolomane	Po Box 399 Whittle Sea 5360	SAPS Kolomane	040 653 8002	-	
Middeldrift	Private Bag X 5 Middeldrift 5685	SAPS Middeldrift 5685	040 657 3065	040 657 3073	
Moyeni	P O Box 2768 Port Alfred 6170	Mazizini Peddie 5640	040 676 1066	040 676 1759	
Paterson	P O Box 1 Paterson 6130	30 Griffith Street Paterson 6130	042 235 1010 083 505 9048	042 235 1035	
Peddie	P O Box 386 Peddie 5640	Third Avenue Peddie 5640	040 677 0255	040 677 0269	
Port Alfred	P O Box 3 Port Alfred 6170	Pascoe Crescent Port Alfred 6170	046 624 1583 082 378 4854	046 604 2014	
Riebeeck East	SAPS Riebeeck East 5805	Morgan Street Riebeeck East 5805	046 622 7878	046 622 5688	
Seafield	P O Box 1 South Sea 6172	SAPS Seafield	046 675 1218	046 675 1212	

Sevenfountains	Private Bag 1525 Grahamstown 1525	Old Baai Road Sevenfountains 6140	046 622 7333	046 622 5968	
Seymour	P O Box 5 Seymour 5750	Gravel Street Seymour 5750	040 863 1001 083 960 3740	040 8631001	
Tyefu	Private Bag X 053 Peddie 5640	Tyefu Police Station Qamyana Location 5640	040 675 0147	040 675 0148	
<b>Isekela lesikhulu seminingwane eSiyingini</b>	<b>Ikheli leposi</b>	<b>Ikheli lomgwaqo</b>	<b>Inombolo yocingo</b>	<b>Inombolo yefeksi</b>	<b>Ikheli le-Emeyli</b>
(d) Karoo	Private Bag X 86 Cradock 5880	c/o Victoria and Frere Street Cradock 5880	048 881 7013	048 881 3144	
<b>Isekela lesikhulu seminingwane esiteshini samaphoyisa</b>	<b>Ikheli leposi</b>	<b>Ikheli lomgwaqo</b>	<b>Inombolo yocingo</b>	<b>Inombolo yefeksi</b>	<b>Ikheli le-E-meyli</b>
Aberdeen	P O Box 43 Aberdeen 6270	6 Voortrekker Square Aberdeen 6270	049 846 0413	049 846 0363	Abertdeen-saps@saps.org.za
Adelaide	P O Box 32 Adelaide 5760	11 Marais Street Adelaide 5760	046 684 0608	046 684 1212	Adelaide-saps@saps.org.za
Bedford	P O Box 11 Bedford 5780	11 Dankens Street Bedford 5780	046 685 0364	046 685 0272	Bedford-saps@saps.org.za
Burgersdorp	P O Box 44 Burgersdorp 9744	Navarre Street Burgersdorp 9744	051 653 1700	051 653 0388	Burgersdorp- saps@saps.org.za
Cookhouse	End Street 6 Cookhouse 5820	End Street 6 Cookhouse 5820	042 247 2377	042 247 1313	Cookhouse- saps@saps.org.za
Cradock	Private Bag X 50 Cradock 5880	Frere Street Cradock 5880	048 881 7110	048 8811511	Cradock-saps@saps.org.za
Doringkloof	P O Box 259 Adelaide 5760	Priesuhoek Adelaide 5760	046 684 0859	046 684 0463	Doringkloof-saps@saps.org.za
Graaff-Reinet	Private Bag X 01 Graaff-Reinet 6280	4 Middle Street Graaff-Reinet 6280	049 892 2283	049 892 5719	Graaff Reinet- saps@saps.org.za

Hofmeyr	P O Box 1 Hofmeyr 5930	2 Cormack Street Hofmeyr 5930	048 885 0135	048 885 0044	Hofmeyr-saps@saps.org.za
Middelburg	Private Bag X 527 Middelburg 5900	40 Meintjie Street Middelburg 5900	049 842 1958	049 842 1734	
Molteno	P O Box 43 Molteno 5500	97 Brownleer Street Molteno 5500	045 967 0211	045 967 0688	Molteno-saps@saps.org.za
Pearston	P O Box 18 Pearston 5860	14 Hudson Street Pearston 5860	042 2461101	042 246 1219	Pearston-saps@saps.org.za
Somerset East	P O Box 4 Somerset East 5850	1 Glenavon Road Somerset East 5850	042 2432233	042 2431244	Somerset-East- saps@saps.org.za
Steynsburg	P O Box 50 Steynsburg 5920	10 Venter Street Steynsburg 5920	048 884 0011	048 884 0220	Steynsburg- saps@saps.org.za
Tarkastad	P O Box 3 Tarkastad 5370	Meurant Street Tarkastad 5370	045 846 0018	045 846 0222	Tarkastad-saps@saps.org.za
Venterstad	P O Box 1 Venterstad 5990	11 Bingle Street Venterstad 9798	051 654 0091	051 654 0237	Venterstad-saps@saps.org.za
<b>Isekela lesikhulu seminingwane eSiyingini</b>	<b>Ikheli leposi</b>	<b>Ikheli lomgwaqo</b>	<b>Inombolo yocingo</b>	<b>Inombolo yefeksi</b>	<b>Ikheli le-Emeyli</b>
(e) Port Elizabeth	Private Bag X 6077 Port Elizabeth 6000	Hancox Street Noordeinde Port Elizabeth 6000	041 394 6624	041 394 6506	
<b>Isekela lesikhulu seminingwane esiteshini samaphoyisa</b>	<b>Ikheli leposi</b>	<b>Ikheli lomgwaqo</b>	<b>Inombolo yocingo</b>	<b>Inombolo yefeksi</b>	<b>Ikheli le-Emeyli</b>
Algoapark	P O Box 11044 Algoapark 6005	SAPS Algoapark	041 394 7217	041 394 7245	
Bethelsdorp	P O Box 17133	SAPS Bethelsdorp	041 481 2155	041 481 8897	
Gelvandale	30 George Botha Drive Palmridge Port Elizabeth 6059	30 George Botha Drive Palmridge Port Elizabeth 6059	041 452 7070	041 452 2002	Gervandale- saps@saps.org.za

Humewood	P O Box 460 Port Elizabeth 6000	Lea-Place Street South End Port Elizabeth	041 504 5009	041 504 5016	Humewood-saps@saps.org.za
Kabegapark	P O Box Linton Grange Port Elizabeth 6015	2-4 Mc Luckie Street Kebega Park Port Elizabeth 6000	041 378 1710	041 360 0404	Kabegapark- saps@saps.org.za
Kinkelbos	Station Commissioner Kinkelbos 6188	SAPS Kinkelbos	041 468 0123	041 468 0590	
kwaDwesi	24 Mthunyeloo Street Kwadwesi Port Elizabeth 6001	24 Mthunyeloo Street Kwadwesi Port Elizabeth 6001	041 405 4700	041 485 4541	Kwadwesi-saps.@saps.org.za
KwaZakhele	P O Box 11016 Algoa Park Port Elizabeth 6005	SAPS Kwazakele Mbilini Road Port Elizabeth 6005	041 401 9127	041 466 8598	Kwazakele-saps@saps.org.za
Mount Road	Private Bag 6006 Port Elizabeth 6000	1-9 Lennox Street Mount Croux Port Elizabeth 6001	041 394 296	041 394 6385	
Motherwell	P O Box 143 Swartkops PortElizabeth 6210	WM Maku Road Motherwell Port Elizabeth 6210	041 469 2049	041 469 3313	Motherwell-saps@saps.org.za
New Brighton	P O Box 1711 Uitenhage 6230	22 Pongola Street Uitenhage 6229	041 394 7396	041 394 7339	New Brighton- saps@saps.org.za
Swartkops	P O Box 2 Swartkops 6210	Old Grahamstown Road Swartkops 6210	041 408 8337	041 466 2776	Swartkops-saps@saps.org.za
Walmer	PO Box 5019 Walmer Port Elizabeth 6065	120 Main Road Walmer Port Elizabeth 6070	041 504 5411	041 581 6468	Walmer-saps@saps.org.za
<b>Isekela lesikhulu seminingwane eSiyingini</b>	<b>Ikheli leposi</b>	<b>Ikheli lomgwaqo</b>	<b>Inombolo yocingo</b>	<b>Inombolo yefeksi</b>	<b>Ikheli le-Emeyli</b>

(f)	Queenstown	P O Box 76 Queenstown 5320	KSM Building c/o Chamberlain and Mill Street Queenstown 5320	045 808 1417	045 238 3634	
	<b>Isekela lesikhulu semininingwane esiteshini samaphoyisa</b>	<b>Ikheli leposi</b>	<b>Ikheli lomgwaqo</b>	<b>Inombolo yocingo</b>	<b>Inombolo yefeksi</b>	<b>Ikheli le-Emeyli</b>
	Bacela	P O Box 281 Cathcart 5310	SAPS Bacela	045 843 2121	045 843 1331	
	Bolotwa	Station Commissioner Bolotwa 5352	SAPS Bolotwa	082 441 8195	-	
	Bridge Camp	St Marks Bridge Camp Cofimvaba	St Marks Bridge Camp Cofimvaba	047 875 0056/8	-	
	Butterworth	P O Box 15 Butterworth 4960	Bell Street Butterworth 4960	047 401 3424	047 491 4550	
	Cala	P O Box 39 Cala 5455	Cala Village Cala 5455	047 877 0132	047 877 0568	
	Cathcart	P O Box 12 Cathcart 5310	Robinson Road Cathcart 5310	045 843 1028	045 843 1488	
	Cofimvaba	P O Box 9 Cofimvaba 5380	Main Street Cofimvaba 5380	047 874 0009	047 874 5258	
	Ezibeleni	P O Box 3 Ezibeleni 5326	SAPS Ezibeleni	047 873 1053	047 873 1052	
	Glen Grey	P O Box 1159 Queenstown 5320	SAPS Queenstown 5320	047 878 8798	-	
	Henderson	P O Box 281 Cathcart 5310	SAPS Henderson	045 843 2121	045 843 1331	
	Hogsback	P O Box 161 Hogsback 5721	Main Road Hogsback 5721	045 962 1030	045 962 1005	

Idutywa	P O Box 4 Idutywa 5000	Steadfield Road Idutywa 5000	047 489 1154	047 489 1439	
Ilinge	P O Box 13 Ilinge 5330	SAPS Ilinge Baliso Road, Ilinge	047 872 9008	047 872 9999	
Kei Bridge	Private Bag X 3094 Kei Bridge Butterworth 4960	Old Border Post Kei Bridge 4960	043 831 2005	043 831 2075	
Kentani	Station Commissioner Kentani	SAPS Kentani	047 498 1054	047 498 1031	
Kleinbulhoek	Private Bag X 341 Kleinbulhoek Whittlesea 5368	Kleinbulhoek Village 5368	040 845 1283	-	
Lady Frere	P O Box 14 Lady Frere 5410	SAPS Lady Frere Indwe Road, Lady Frere	047 878 0008	047 878 0003	
Msobomvu	Station Commissioner Msobomvu	SAPS Msobomvu	047 492 0301	047 487 0174	
Nqamakwe	P O Box 13 Nqamakwe 4990	Blythwood Street Nqamakwe 5310	045 843 2121	045 843 1451	
Ntabethemba	P O Box 97 Ntabethemba 5365	2 High Road Thornhill 5365	040 845 1300	040 845 1268	
Queenstown	P O Box 9639 Queenstown 5320	SAPS Bowker Street Queenstown 5320	045 808 1451	045 838 1451	
Sterkstroom	P O Box 13 Sterkstroom 5425	3 Van Riebeeck Street Sterkstroom 5425	045 966 0006	045 966 0300	
Thornhill	P O Box 99 Ntabethemba 5365	SAPS Thornhill	040 845 0010	040 845 1229	
Tsomo	P O Box 10 Tsomo 5400	SAPS Tsomo	047 488 0002	047 488 0067	

Tylden	P O Box 76 Queenstown 5320	Tylden Village Tylden 5320	045 839 7111	045 839 6417	
Whittlesea	Private Bag X 341 Kleinbulhoek Whittlesea 5360	Kleinbulhoek Village 5360	040 842 2310	040 842 2136	
Willowvale	P O Box 3 Willowvale 5040	SAPS Willowvale	047 499 1003	047 499 1049	
<b>Isekela lesikhulu seminingwane eSiyingini</b>	<b>Ikheli leposi</b>	<b>Ikheli lomgwaqo</b>	<b>Inombolo yocingo</b>	<b>Inombolo yefeksi</b>	<b>Ikheli le-Emeyli</b>
(g) Uitenhage	P O Box 96 Uitenhage 6230	Church Street Uitenhage 6229	041 996 3022	041 996 3363	
<b>Isekela lesikhulu seminingwane esiteshini samaphoyisa</b>	<b>Ikheli leposi</b>	<b>Ikheli lomgwaqo</b>	<b>Inombolo yocingo</b>	<b>Inombolo yefeksi</b>	<b>Ikheli le-Emeyli</b>
Addo	Private Bag 321 Addo 6105	Main Road Addo 6105	042 233 0314	042 233 2412	Addo-saps@saps.org.za
Baviaanskloof (Studtis)	Private Bag X 220 Baviaanskloof 6453	SAPS Baviaanskloof 6453	044 945 1033	044 945 1033	Baviaanskloof- saps@saps.org.za
Despatch	P O Box 159 Despatch 6220	62 Curch Street Despatch 6220	041 933 3291	041 933 3689	Despatch-saps@saps.org.za
Hankey	Private Bag 437 Hankey 6350	Phillip Street Hankey 6350	042 284 0333	042 284 0250	Hunkey-saps@saps.org.za
Humansdorp	P O Box 29 Humansdorp 6300	35 Du Plessis Street Humansdorp 6300	042 295 1976	042 291 0554	Humansdorp- saps@saps.org.za
Jansenville	P O Box 8 Jansenville 6265	6 Nordeu Street Jansenville 6265	049 836 0013	049 836 0222	Jansenville-saps@saps.org.za
Jeffreys Bay	P O Box 18 Jeffreys Bay 6330	76 Woltemade Street Jeffreys Bay 6330	042 293 1236	042 293 2861	Jeffreys Bay- saps@saps.org.za
Joubertina	P O Box 99 Joubertina 6440	14 Olivier Street Joubertina 6440	042 273 2323	042 273 2107	Joubertina-saps@saps.org.za

Kamesh	P O Box 302 Kamesh Gambleville 6241	Kamesh Road Gambleville 6241	041 988 1134	041 988 1177	Kamesh-saps@saps.org.za
Kareedouw	13 Eendracht Street Kareedouw 6400	13 Eendracht Street Kareedouw 6400	042 288 0444	042 288 0444	Kareedouw-saps@saps.org.za
Kirkwood	P O Box 10 Kirkwood 6120	16 John Street Kirkwood 6120	042 230 0400	042 230 0600	Kirkwood-saps@saps.org.za
Klipplaat	P O Box 2 Klipplaat 6225	Lang Street Klipplaat 6225	049 834 0002	049 834 0047	Klipplaat-saps@saps.org.za
Kwanobuhle	P O Box 4040 Kwa Nobuhle 6242	Mkoko Street Kwa Nobuhle 6242	041 977 3613	041 977 1130	Kwa Nobuhle- saps@saps.org.za
Patensie	P O Box 110 Patensie 6335	Aalwyn Street Patensie 6335	042 283 0858	042 283 0976	Patensie-saps@saps.org.za
Rietbron	115 Loop Street Rietbron 6450	115 Loop Street Rietbron 6450	044 934 1005	044 934 1029	Rictbron-saps@saps.org.za
Steytlerville	P O Box 2 Steytlerville 6250	Middleton Street Steytlerville 6250	049 835 0004	049 835 0276	Steytlerville- saps@saps.org.za
Storms River	P O Box 105 Storm River 6308	SAPS Storms River 6308	042 281 1678	042 281 1678	Storm River- saps@saps.org.za
Thornhill	P O Box 35 Thornhill 6375	Farm Bosbokrand Thornhill 6375	042 286 0745	042 286 0805	Thornhill-saps@saps.org.za
Uitenhage	P O Box 997 Uitenhage 6230	12 Church Street Uitenhage 6229	041 996 3401	041 996 3407	Uitenhage-saps@saps.org.za
Willowmore	P O Box 32 Willowmore 6445	4 St John Street Willowmore 6445	044 923 1008	044 923 1008	Willowmore- saps@saps.org.za
Wolwefontein	P O Box 20 Wolwefontein 6237	SAPS Wolwefontein 6237	049 838 0087	049 838 0077	Wolwefontein- saps@saps.org.za
<b>Isekela lesikhulu seminingwane eSiyingini</b>	<b>Ikheli leposi</b>	<b>Ikheli lomgwaqo</b>	<b>Inombolo yocingo</b>	<b>Inombolo yefeksi</b>	<b>Ikheli le-Emeyli</b>

(h) Umtata	P O Box 223 Umtata 5100	Area Nodal Point PRD Building Sutherland Street Umtata 5100	047 505 5286	047 505 5288	
<b>Isekela lesikhulu semininingwane esiteshini samaphoyisa</b>	<b>Ikheli leposi</b>	<b>Ikheli lomgwaqo</b>	<b>Inombolo yocingo</b>	<b>Inombolo yefeksi</b>	<b>Ikheli le-Emeyli</b>
Bityi	P O Box 11 Bityi 5103	SAPS Bityi	047 538 9003	-	
Bizana	Private Bag X 530 Bizana 4800	Main Street Bizana 4800	039 251 0218	039 251 0408	
Coffeeybay	Private Bag X579 Mqanduli 5080	SAPS Coffeeybay	047 575 9005	047 575 9008	
Dalasile	Station Commissioner P O Box 36 Engcobo 5080	SAPS Dalasile	047 548 6200/1	-	
Elliotdale	P O Box 9 Elliotdale 5070	82 Main Street Elliotdale 5070	047 577 0011	047 577 0130	
Engcobo	P O Box 55 Engcobo 5050	High Street Engcobo 5050	047 548 1333	047 548 1378	
Flagstaff	P O Box 18 Flagstaff 4810	SAPS Flagstaff	039 252 0178	039 252 0178	
Gowan Lea	P O Box 8 Umzimkulu 3297	SAPS Gowan Lea	039 259 0523	039 259 0525	
Hlambabomvu (Fall under Lusikisiki)	SAPS Hlambabomvu Private Bag 1039 Lusikisiki 4820	SAPS Hlambabomvu	039 253 1333	039 253 1352	
Ibisi	SAPS Ibisi Umzimkulu 3297	SAPS Ibisi	039 259 0538	039 259 0675	
Initsikeni	P O Box 377 Umzimkulu 3297	SAPS Initsikeni	039 259 7002		

Kwaaiman	Private Bag X 551 Mqanduli 5080	SAPS Kwaaiman	047 575 9205 047 573 0200		
Libode	P O Box 471 Libode	Stanford Street Libode	047 555 0029	047 555 0029	
Lusikisiki	P O Box X 1039 Lusikisiki 4820	Main Street Lusikisiki 4820	039 253 1333	039 253 1352	
Mount Ayliff	Private Bag X 520 Mount Ayliff 4735	SAPS Mount Ayliff	039 254 0040	039 254 0063	
Mpisi (Fall under Bizana)	SAPS Mpisi Private Bag X 530 Bizana 4800	SAPS Mpisi	039 251 0218	039 251 0408	
Mqanduli	P O Box 3 Mqanduli 5080	Main Street Mqanduli 5080	047 575 9005	047 575 9008	
Mt Frere	P O Box 22 Mount Frere 5090	SAPS Mount Frere	039 255 0269	039 255 0112	
Mtontsasa	Station Commissioner Mtontsasa P O Box 18 Flagstaff 4810	SAPS Montsasa	039 252 3131	-	
Mzamba	P O Box 160 Port Edward 4290	R61 Road Mzamba 4800	039 305 9111	039 305 6012	
Ngangelizwe	P O Box 420 Umtata 5100	Marhashe Ngangelizwe Umtata 5099	047 535 0333	047 575 0333	
Ngqeleni	P O Box 13 Ngqeleni 5140	Armstrong Street Ngqeleni 5140	047 568 0003	047 568 0161/55	

Nikina (Fall under Tsolo)	Stations Commissioner Nikina Private Bag X 1041 Tsolo 5170	SAPS Nikina	047 542 0003	047 542 0050	
Port St Johns	P O Box 3 Port St Johns 5120	Beria Road Port St Johns 5120	047 564 1133	047 564 1248	
Qumbu	Post Office Qumbu Qumbu 5180	Flok Street Qumbu 5180	047 553 0053	047 553 0173	
Sulenkama	Station Commissioner Sulenkama 5182	SAPS Sulenkama	047 553 0173	047 553 0173	
Tabankulu	P O Box 2 Tabankulu 5130	Main Street Tabankulu 5130	039 258 0130	039 258 0125	
Tina Falls	Station Commissioner Tina Falls P O Box 12 Qumbu 5180	SAPS Tina Falls	047 553 0041	-	
Tsolo	Private Bag X 1041 Tsolo 5170	168 Welsh Street Tsolo 5170	047 542 0003	047 542 0050	
Umtata	P O Box 215 Umtata 5100	Sutherland Street Umtata 5100	047 531 2236	047 531 2236	
Umzimkulu	P O Box 9 Umzimkulu 3297	Bart Street Umzimkulu 3297	039 259 0303	039 259 0387	
<b>Isekela lesikhulu seminingwane esiFundazweni</b>	<b>Ikheli leposi</b>	<b>Ikheli lomgwaqo</b>	<b>Inombolo yocingo</b>	<b>Inombolo yefeksi</b>	<b>Ikheli le-Emeyli</b>
(2) <b>FREE STATE</b>	Private Bag X 20501 Bloemfontein 9300	126 Maitland Street Bloemfontein 9301	051 507 6434 051 505 6867	051 507 6849 051 507 6457	

<b>Isekela lesikhulu seminingwane eSiyingini</b>	<b>Ikhelileposi</b>	<b>Ikhelilomgwaqo</b>	<b>Inombolo yocingo</b>	<b>Inombolo yefeksi</b>	<b>Ikheli le-Emeyli</b>
(a) Eastern Free State	Private Bag X 53 Bethlehem 9300	362 Oxford Street Sanlam Building Bethlehem 9300	058 307 5751	058 303 9626	
<b>Isekela lesikhulu seminingwane esiteshini samaphoyisa</b>	<b>Ikhelileposi</b>	<b>Ikhelilomgwaqo</b>	<b>Inombolo yocingo</b>	<b>Inombolo yefeksi</b>	<b>Ikheli le-Emeyli</b>
Bethlehem	Private Bag X 53 Bethlehem 9701	15 Malan Street Bethlehem 9700	058 303 5779	058 303 1059	Bethlehem-saps@saps.org.za
Clarens	P O Box 1 Clarens 9707	Church Street Clarens 9707	058 256 1444	059 256 1254	Clarens-saps@saps.org.za
Clocolan	P O Box 48 Clocolan 9735	Dirkie Uys Avenue Clocolan 9735	051 943 0444/5	051 943 0519	Clocolan-saps@saps.org.za
Cornelia	P O Box 13 Cornelia 9850	13 Louwrens Street Cornelia 9850	058 841 9014	058 841 9012	Cornelia-saps@saps.org.za
Excelsior	P O Box 20 Excelsior 9760	Mark Street Excelsior 9760	051 973 0022	051 973 0252	Excelsior-saps@saps.org.za
Ficksburg	Private Bag X 07 Ficksburg 9730	80 Mucabe Street Ficksburg 9730	051 933 3610	051 933 4408	Ficksburg-saps@saps.org.za
Fouriesburg	P O Box 32 Fouriesburg 9725	1 Fourie Street Fouriesburg 9725	058 223 0260	058 223 0261	Fouriesburg-saps@saps.org.za
Harrismith	P O Box 169 Harrismith 9880	Piet Retief 36 Harrismith 9880	058 622 1050	058 622 1057	Harrismith-saps@saps.org.za
Hobhouse	P O Box 4 Hobhouse 9740	63 Diederich Street Hobhouse 9740	051 983 0001	051 983 0122	Hobhouse-saps@saps.org.za
Kestell	P O Box 40 Kestell 9860	29 Van Rensburg Street Kestell 9860	058 653 1113	058 653 1324	Kestell-saps@saps.org.za
Kommissiepoort	P O Box 1158 Ladybrand 9745	SAPS Kommissiepoort 9745	051 924 2002	051 924 1389	Kommissiepoort-saps@saps.org.za

Ladybrand	P O Box 103 Ladybrand 9745	24 Piet Retief Street Ladybrand 9745	051 924 3220	051 924 2661	Ladybrand-saps@saps.org.za
Mafube (Frankfort)	P O Box 39 Frankfort 9830	22 Van Reenen Frankfort 9830	058 813 1090	058 813 1521	Mafube-saps@saps.org.za
Makwane	Private Bag X 702 Makwane 9866	SAPS Makwane	058 713 4455	058 789 7072	Makwane-saps@saps.org.za
Marquard	P O Box 27 Marquard 9610	3 Louis Trichardt Square Marquard 9610	051 991 0002	051 991 0557	Marq-saps@saps.org.za
Memel	P O Box 6 Memel 2970	Knipe Street Memel 2970	058 924 0077	058 924 0425	Memel-saps@saps.org.za
Namahadi	P O Box 10879 Namahadi 9868	SAPS Namahadi 9868	058 789 2820	058 789 1141	Namahadi-saps@saps.org.za
Phuthaditjhaba	Private Bag X 18 Phuthaditjhaba 9866	SAPS Phuthaditjhaba	058 713 0921	058 713 0605	Phuthaditjhaba- saps@saps.org.za
Reitz	P O Box 39 Reitz 9810	30 Voortrekker Street Reitz 9810	058 863 2571	058 860 1834	Reitz-saps@saps.org.za
Roadside	P O Box 430 Vrede 9835	SAPS Roadside 9835	058 913 2940	058 913 1731	Roadside-saps@saps.org.za
Rosendal	P O Box 8 Rosendal 9720	Kriek Street Rosendal 9720	058 211 0600	058 211 0878	Rosendal-saps@saps.org.za
Senekal	P O Box 26 Senekal 9600	1 Berg Street Senekal 9600	058 481 2109	058 481 2127	Senekal-saps@saps.org.za
Tseki	Private Bag X 806 Tseki 9870	Tseki Main Street Tseki 9870	058 721 0017/19	058 721 0027	Tseki-saps@saps.org.za
Tseseng	Private Bag X 137 Mokodumela 9868	SAPS Moeding Tseseng 9868	058 713 4470	058 713 4478	Tseseng-saps@saps.org.za

Tweeling	P O Box 2 Tweeling 9820	5 Eight Street Tweeling 9820	058 881 0304	058 881 0304	Tweeling-saps@saps.org.za
Tweespruit	P O Box 25 Tweespruit 9770	12 Eaton Road Tweespruit 9770	051 963 0010	051 963 0311	Tweespruit-saps@saps.org.za
Verkykerskop	Box 12 Verkykerskop 9882	SAPS Komplex Verkykerskop 9882	058 622 3570	058 622 3005	Verkykerskop- saps@saps.org.za
Villiers	P O Box 161 Villiers 9840	Pieter Street Villiers 9840	058 821 0000	058 821 0519	Villiers-saps@saps.org.za
Vrede	Private Bag X 4 Vrede 9835	32 Ras Street Vrede 9835	058 913 1011	058 913 1556	Vrede-saps@saps.org.za
Warden	P O Box 19 Warden 9890	6 <sup>th</sup> Avenue Warden 9890	058 643 0019	058 643 0298	Warden-saps@saps.org.za
Winburg	P O Box 64 Winburg 9420	14 Voortrekker Street Winburg 9420	051 881 0001	051 881 0538	Winburg-saps@saps.org.za
<b>Isekela lesikhulu seminingwane eSiyingini</b>	<b>Ikheli leposi</b>	<b>Ikheli lomgwaqo</b>	<b>Inombolo yocingo</b>	<b>Inombolo yefeksi</b>	<b>Ikheli le-Emeyli</b>
(b) Northern Free State	Private Bag X 10203 Welkom 9460	2 Old President Brand Welkom 9460	057 391 1629	057 352 5536	
<b>Isekela lesikhulu seminingwane esiteshini samaphoyisa</b>	<b>Ikheli leposi</b>	<b>Ikheli lomgwaqo</b>	<b>Inombolo yocingo</b>	<b>Inombolo yefeksi</b>	<b>Ikheli le-Emeyli</b>
Allanridge	P O Box 125 Allanridge 9490	125 Caledon Street Allanridge 9490	057 452 3808	057 452 3823	Allanridge-saps@saps.org.za
Arlington	P O Box 8 Arlington 9602	16b Church Street Arlington 9602	058 453 0001	058 453 0102	Arlington-saps@saps.org.za
Bothaville	P O Box 1 Bothaville 9660	83 Carden Street Bothaville 9660	056 514 9403	056 514 9426	Bothaville-saps@saps.org.za
Bronville	P O Box 88011 Bronville 9473	21 Lotter Street Bronville 9473	057 394 3501	057 394 2582	Bronville-saps@saps.org.za

Bultfontein	P O Box 4 Bultfontein 9670	3 Van Der Poel Street Bultfontein 9670	051 853 1442	051 853 1741	Bultfontein-saps@saps.org.za
Deneysville	P O Box 531 Deneysville 1932	2 Oranjeville Road Deneysville 1932	016 371 1110	016 371 1112	Deneysville- saps@saps.org.za
Edenville	P O Box 1 Edenville 9535	Jordaan Street Edenville 9535	056 631 0005	056 631 0203	Edenville-saps@saps.org.za
Heilbron	P O Box 59 Heilbron 9650	28 Elf Street Heilbron 9650	058 853 5203	058 853 5213	Heilbron-saps@saps.org.za
Hennenman	Posbus 81 Hennenman 9445	13 Voortrekker Street Hennenman 9445	057 573 9112	057 573 3135	Hennenman- saps@saps.org.za
Heuningspruit	P O Box 1409 Kroonstad 9500	Heuningspruit Koppies Kroonstad Road N1	056 213 2393	056 213 1767	Heuningspruit- saps@saps.org.za
Hoopstad	P O Box 23 Hoopstad 9479	11 Lerey Street Hoopstad 9497	057 444 1885	057 444 1884	Hoopstad-saps@saps.org.za
Koppies	P O Box 32 Koppies 9540	Church Street Koppies 9540	056 777 1775	056 777 1320	Koppies-saps@saps.org.za
Kroonstad	Private Bag X 27 Kroonstad 9500	64 Murray Street Kroonstad 9499	056 216 5500	056 215 1838	Kroonstad-saps@saps.org.za
Lindley	P O Box 32 Lindley 9630	15 President Steyn Lindley 9630	058 463 0001	058 463 0062	Lindley-saps@saps.org.za
Maokeng	Private Bag X 27 Maokeng 9499	Makhoba Street Maokeng 9499	<a href="tel:0562167200">056 216 7200</a>	<a href="tel:0562167220">056 216 7220</a>	<a href="mailto:Maokeng-saps@saps.org.za">Maokeng-saps@saps.org.za</a>
Meloding	Private Bag X 1701 Meloding Virginia 9430	365 Meloding Road Meloding 9430	057 215 1089	057 215 1762	Meloding-saps@saps.org.za
Odendaalsrus	P O Box 18 Odendaalsrus 9480	199 Weeber Street Odendaalsrus 9480	<a href="tel:0579162400">057 916 2400</a>	<a href="tel:0579162455">057 916 2455</a>	<a href="mailto:Odendaalsrus-&lt;br/&gt;saps@saps.org.za">Odendaalsrus- saps@saps.org.za</a>
Oranjeville	P O Box 6 Oranjeville 9415	59 Scott Street Oranjeville 9415	016 351 1862	016 341 1721	

Parys	P O Box 353 Parys 9585	92 Bree Street Parys 9585	056 816 2517	056 816 2521	<a href="mailto:Parys-saps@saps.org.za">Parys-saps@saps.org.za</a>
Petrus Steyn	P O Box 1 Petrus Steyn 9640	13 Reitz Street Petrus Steyn 9640	058 871 3200	058 871 3621	Petrus Steyn- saps@saps.org.za
Sasolburg	P O Box 51 Sasolburg 1947	Fichardt Street Sasolburg 1947	016 976 1918	016 976 6286	Sasolburg-saps@saps.org.za
Steynsrus	P O Box 9 Steynsrus 9515	9 Steyn Street Steynsrus 9515	056 471 0002	056 471 0332	Steynsrus-saps@saps.org.za
Thabong	Private Bag X 34 Thabong 9463	8005 Constantia Road Thabong 8005	057 916 2200	057 916 2225	Thabong-saps@saps.org
Theunissen	P O Box 41 Theunissen 9410	39 Le Roux Street Theunissen 9410	057 733 6400	057 733 6421	Theunissen- saps@saps.org.za
Tumahole	P O Box 1630 Thumahole 9585	3791 Vuka Section Thumahole 9585	056 819 0661/2	056 819 0641	Thumahole-saps@saps.org.za
Ventersburg	P O Box 121 Ventersburg 9450	12 Hamilton Street Ventersburg 9450	057 651 5421	057 651 4309	Ventersburg- saps@saps.org.za
Vierfontein	P O Box 23 Vierfontein 2615	SAPS Vierfontein 2615	018 441 0009	018 441 0036	Vierfontein-saps@saps.org.za
Viljoensdrift	P O Box 62583 Vaalpark 1948	SAPS Viljoensdrift	016 457 1003	016 457 1746	Viljoensdrift- saps@saps.org.za
Viljoenskroon	P O Box 4 Viljoenskroon 9520	43 Engelbrecht Street Viljoenskroon 9520	056 343 2333	056 343 0990	Viljoenskroon- saps@saps.org.za
Virginia	Private Bag X 3 Virginia 9460	1 Fortuin Road Virginia 9460	057 212 4334	057 212 4465	Virginia-saps@saps.org.za
Vredefort	P O Box 18 Vredefort 9595	17 Oranje Street Vredefort 9595	056 931 0002	056 931 0336	Vredefort-saps@saps.org.za
Welkom	Private Bag X 10203 Welkom 9460	SAPS Welkom	057 391 6000	057 391 6084	Welkom-saps@saps.org.za

Wesselsbron	P O Box 13 Wesselsbron 9680	45 President Steyn Street Wesselsbron 9680	057 899 1770	057 899 1764	Wesselsbron- saps@saps.org.za
<b>Isekela lesikhulu seminingwane eSiyingini</b>	<b>Ikheli leposi</b>	<b>Ikheli lomgwaqo</b>	<b>Inombolo yocingo</b>	<b>Inombolo yefeksi</b>	<b>Ikheli le-Emeyli</b>
(c) Southern Free State	P O Box 337 Bloemfontein 9301	126 Maitland Street Bloemfontein 9301	051 507 6413	051 507 6554	
<b>Isekela lesikhulu seminingwane esiteshini samaphoyisa</b>	<b>Ikheli leposi</b>	<b>Ikheli lomgwaqo</b>	<b>Inombolo yocingo</b>	<b>Inombolo yefeksi</b>	<b>Ikheli le-E-meyli</b>
Bainsvlei	P O Box 17013 Bainsvlei 9338	SAPS Bainsvlei	051 409 6050	051 409 6700	
Batho	P O Box 16013 Batho 9307	1 Hamilton Road Batho 9307	051 432 4358	051 432 4076	Batho-saps@saps.org.za
Bayswater	Private Bag X 20507 Bayswater 9300	79 Klaradyn Pellisier 9300	051 436 3777	051 436 3779	Bayswater-saps@saps.org.za
Bethulie	Private Bag X 3 Bethulie 9992	38 Orange Street Bethulie 9992	051 763 0004	051 763 0295	Bethulie-saps@saps.org.za
Bloemfontein	P O Box 337 Bloemfontein 9307	3 Marcus Road Dan Pienaar Bloemfontein 9322	051 448 1575	051 448 9713	Bloemfontein- saps@saps.org.za
Bloemspruit	P O Box 19001 Bloemspruit 9364	Denne Avenue Bloemspruit 9364	<a href="tel:0515034001">051 503 4001</a>	<a href="tel:0515034029">051 503 4029</a>	<a href="mailto:bloemspruit-saps@saps.org.za">Bloemspruit- saps@saps.org.za</a>
Boithuso	Private Bag X522 Botshabelo 9781	SAPS Boithuso			
Boshof	P O Box 37 Boshof 8340	7 Voortrekker Street Boshof 8340	053 541 0027	053 541 0397	Boshof-saps@saps.org.za
Botshabelo	Private Bag X 522 Botshabelo 9781	Wessels Mota Street Botshabelo 9781	051 535 2400	051 535 1040	Botshabelo-saps@saps.org.za

Brandfort	P O Box 25 Brandfort 9400	Voortrekker Street 71 Brandfort 9400	051 821 2232	051 821 1081	Brandforn-saps@saps.org.za
Dealesville	P O Box 121 Dealesville 9348	12 Deale Street Dealesville 9348	051 811 0305	051 811 0210	Dealesville-saps@saps.org.za
Dewetsdorp	P O Box 35 Dewetsdorp 9940	13 Van Der Wadt Street Dewetsdorp 9940	051 541 0971	051 541 0509	Dewetsdorp-sps@saps.org.za
Edenburg	P O Box 32 Edenburg 9908	12 Church Street Edenburg 9908	051 743 1655	051 743 1151	Edenburg-saps@saps.org.za
Fauresmith	P O Box 2 Fauresmith 9978	SAPS Fauresmith	051 723 0001	051 723 0188	
Gariepdam	Private Bag X 12 Gariepdam 9922	3 Jangroentjie Street Gariepdam 9922	051 754 0023	051 754 0202	Gariepdam-saps@saos.org.za
Glen	P O Box 15001 Glen 9360	Tochgekregen Road Glen 9360	051 861 2011	051 861 2024	Glen-saps@saps.org.za
Goedemoed	Private Bag X 1008 Aliwal- North 9750	A-Avenue Goedemoed Aliwal-North 9750	051 631 0611	051 631 0789	Goedemoed- saps@saps.org.za
Heidedal	P O Box 21004 Bloemfontein 9306	Heatherdale Road Bloemfontein 9300	051 409 7240	051 409 7218	Bloemspruit- saps@saps.org.za
Hertzogville	P O Box 11 Hertzogville 9482	29 Du Plessis Street Hertzogville 9482	053 421 9003	053 421 9050	Hertzogvilee- saps@saps.org.za
Jacobsdal	P O Box 11 Jacobsdal 8710	Bauw Street Jacobsdal 8710	053 591 0198	053 591 0239	Jacobsdal-saps@saps.org.za
Jagersfontein	P O Box 92 Jagersfontein 9974	12 Weil Street Jagersfontein 9974	051 724 0001	051 724 0139	Jagersfontein- saps@saps.org.za
Kagisanong	P O Box 23770 Kagisanong 9309	c/o Moshoeshoe and Tsuene Street Kagisanong 9309	051 434 1521	051 434 1545	Kagisanong- saps@saps.org.za
Koffiefontein	P O Box 58 Koffiefontein 9986	4 Hampden Street Koffiefontein 9986	053 205 0001	053 205 0479	Koffiefontein- saps@saps.org.za

Luckhoff	P O Box 16 Luckhoff 9982	Barnard Street Luckhoff 9982	053 206 0028	053 206 0117	Luckhoff-saps@saps.org.za
Makhaleenburg	Private Bag X 3 Zastron 9950	Makhalen Frontier Post Zastron 9950	051 673 1484	051 673 1480	Makhaleenborder@saps.org.za
Mangaung	P O Box 337 Bloemfontein 9300	Monapi Street Phahameng Bloemfontein 9301	051 406 4400	051 406 4412	Mangaung-saps@saps.org.za
Navalsig	Private Bag X 20508 Bloemfontein 9300	87 Andries Pretorius Street Bloemfontein 9301	051 430 3344	051 4473470	Navalsig-saps@saps.org.za
Parkweg	Private Bag X 20505 Bloemfontein 9300	2 Park Road Willows Bloemfontein 9300	051 507 6000	051 448 2843	Parkweg-saps@saps.org.za
Paul Roux	P O Box 12 Paul Roux 9800	48 Voortrekker Street Paul Roux 9800	058 471 0210	058 471 0283	Paul Roux-saps@saps.org.za
Petrusburg	P O Box 37 Petrusburg 9932	Fontein Street Petrusburg 9932	053 574 0113	053 574 0568	Petrusburg-saps@saps.org.za
Phillippolis	P O Box 30 Phillippolis 9970	86 Tobbie Muller Street Phillippolis 9970	051 773 0001	051 773 0233	Phillippolis-saps@saps.org.za
Reddersburg	P O Box 2 Reddersburg 9904	1 Boshoff Street Reddersburg 9904	051 553 0001	051 553 0158	Reddersburg-saps@saps.org.za
Rouxville	P O Box 40 Rouxville 9958	14 Louw Street Rouxville 9958	051 663 0004	051 663 0332	Rouxvillesaps@saps.org.za
Seloshesha	P O Box 129 Seloshesha 9783	SAPS Seloshesha	051 873 2222	051 873 3237	Seloshesha-saps@saps.org.za
Smithfield	Juana Plein Smithfield 9966	13 Klopper Street Smithfield 9966	051 683 1122	051 683 1123	Smithfield-saps@saps.org.za
Soutpan	P O Box 5 Soutpan 9356	Long Street Soutpan 9356	051 831 1122	051 831 1109	Soutpan-saps@saps.org.za

Springfontein	P O Box 4 Springfontein 9917	30 Christiaan Straus Street Springfontein 9917	051 783 0001	051 783 0135	Springfontein- saps@saps.org.za
Steunmekaar	Private Bag X 4 Fauresmith 9978	Sorgvliet, Steunmekaar Fauresmith 9978	0517 32 ask 593	0517 32 ask 596	Steunmekaar- saps@saps.org.za
Thaba Nchu	P O Box 11 Thaba - Nchu 9780	20 Victoria Thaba-Nchu 9780	051 875 2711	051 875 1624	Thabanchu-saps@saps.org.za
Tierpoort	P O Box 35055 Faunasig 9325	SAPS Tierpoort	051 564 0602	051 564 0714	Tierpoort-saps@saps.org.za
Trompsburg	P O Box 2 Trompsburg 9913	29 Vos Street Trompsburg 9913	051 713 0001	051 713 0172	<a href="mailto:Trompsburg-saps@saps.org.za">Trompsburg- saps@saps.org.za</a>
Turflaagte	P O Box 23790 Mangaung Bloemfontein 9301	32164 Thokozani Street Turflaagte Bloemfontein 9301	051 423 3600	051 409 7326	
Van Stadensrus	P O Box 50 Wepener 9944	Marthinus Street Wepener	051 584 1102	051 584 1132	
Verkeerdevlei	P O Box 1 Verkeerdevlei 9401	Handel Street Verkeerdevlei 9401	051 841 1142	051 841 1150	Verkeerdevlei- saps@saps.org.za
Wanda	P O Box 48 Wanda 9982	SAPS Wanda	053 204 0004	053 204 0091	
Wepener	P O Box 10 Wepener 9944	21 Spies Street Wepener 9944	051 583 1110	051 583 1123	Wepener-saps@saps.org.za
Zastron	P O Box 38 Zastron 9950	38 Main Street Zastron 9950	051 673 1003	051 673 1354	Zastron-saps@saps.org.za
<b>Isekela lesikhulu seminingwane esiFundazweni</b>	<b>Ikheli leposi</b>	<b>Ikheli lomgwaqo</b>	<b>Inombolo yocingo</b>	<b>Inombolo yefeksi</b>	<b>Ikheli le-Emeyli</b>
(3) <b>GAUTENG</b>	Private Bag X 57 Braamfontein 2017	100 Jorrison Street Braamfontein 2017	011 407 0280	011 407 0226	Gauteng prov registration- provincial head@saps.org.za

<b>Isekela lesikhulu seminingwane eSiyingini</b>	<b>Ikheli leposi</b>	<b>Ikheli lomgwaqo</b>	<b>Inombolo yocingo</b>	<b>Inombolo yefeksi</b>	<b>Ikheli le-Emeyli</b>
(a) East Rand	Private Bag Germiston 1400	c/o Spilsbury and Long Street Germiston 1401	011 871 5211	011 871 5405	Germiston Area Commissioner Adminitration@saps.org.za
<b>Isekela lesikhulu seminingwane esiteshini samaphoyisa</b>	<b>Ikheli leposi</b>	<b>Ikheli lomgwaqo</b>	<b>Inombolo yocingo</b>	<b>Inombolo yefeksi</b>	<b>Ikheli le-Emeyli</b>
Alberton	P O Box 6005 Alberton 1456	56 Van Riebeeck Street Alberton-North 1449	011 861 6800	011 907 3280	Alberton-saps@saps.org.za
Bedfordview	P O Box 7 Bedfordview 2008	60 Van Buuren Road Bedfordview 2007	011 457 2200	011 457 2225	Bedford-saps@saps.org.za
Boksburg	Private Bag X 30 Boksburg 1460	112 Commissioner Street Boksburg 1459	011 841 6800	011 917 4492	Boksburg-saps@saps.org.za
Boksburg North	P O Box 5077 Boksburg-North 1461	28 Cason Road Street Boksburg-North 1461	011 898 3000	011 917 4492	Boksburgn-saps@saps.org.za
Brackendowns	P O Box 145562 Bracken Gardens 1452	88 Letaba Street Brackendowns 1448	011 617 5600	011 617 5614	Bracken-saps@saps.org.za
Brakpan	P O Box 14 Brakpan 1540	122 Gardiner Avenue Brakpan 1541	011 744 4940	011 744 4267	Brakpan-saps@saps.org.za
Dawn Park	P O Box 23694 Dawn Park 1474	24 Haddink Highway Dawn Park 1474	011 862 8000	011 862 1459	Dawnp-saps@saps.org.za
Devon	P O Box 10144 Devon 2260	c/o Selborn and Pria Street Devon 2260	017 688 0020	017 688 0106	Devon-saps@saps.org.za
Duduza	P O Box 5387 Duduza 1494	8084 Nala Street Duduza 1496	011 810 1202	011 810 2330	Duduza-saps@saps.org.za

Dunnottar	P O Box 7 Dunnottar 1590	Porter Avenue 23 Dunnottar 1496	011 737 9600	011 737 9611	Dunnottar-saps@saps.org.za
Edenpark	P O Box 15082 Edenpark 1455	62 Ferrari Street Edenpark 1458	011 385 2988	011 385 0385	Edenpark-saps@saps.org.za
Elsburg	P O Box 9005 Elsburg 1407	1 Du Toit Street Elsburg 1428	011 824 2730	011 827 2781	Elsburg-saps@saps.org.za
Germiston	Private Bag Germiston 1400	10 Long Street Germiston 1401	011 871 5000	011 871 5044	Germiston-saps@saps.org.za
Heidelberg	P O Box 216 Heidelberg 2400	4 Voortrekker Street Heidelberg 2403	016 341 7653	016 341 2724	Heidel-saps@saps.org.za
Katlehong	Private Bag Katlehong 1432	Mashakane Street Admin Block Katlehong 1431	011 617 3600	011 860 1020	Katlehong-saps@saps.org.za
KwaThema	Private Bag X 25 Kwa-Thema 1563	Habedi Street Kwa-Thema 1575	011 812 4600	011 736 4403	Kwatema-saps@saps.org.za
Nigel	P O Box 9 Nigel 1490	73 Breytenbach Street Nigel 1491	011 812 6500	011 814 8136	Nigel-saps@saps.org.za
Primrose	P O Box 2673 Primrose 1416	27 Poppy Street Primrose 1401	011 842 0503	011 842 0508	Primrose-saps@saps.org.za
Reigerpark	P O Box 14438 Reigerpark 1466	c/o Arthur Hobbs and Goedehoop Road Reigerpark Boksburg 1459	011 910 4470/1/3	011 910 2157	Reigerpark-saps@saps.org.za
Springs	Private Bag X 15 Springs 1560	Welgedacht Road Springs 1559	011 365 5700	011 811 6624	Springs-saps@saps.org.za
Tokoza	P O Box 45 Tokoza 1421	6023 Khumalo Street Tokoza 1426	011 905 7000	011 905 5364	Tokoza-saps@saps.org.za
Tsakane	P O Box 70364 Tsakane 1548	1072 Ndaba Street Tsakane 1550	011 738 3206	011 738 4670	Tsakane-saps@saps.org.za

Vosloorus	Private Bag X 4 Rusloo Vosloorus 1475	2 M C Botha Drive Vosloorus 1475	011 724 1057/10	011 906 7001	Vosloorus-saps@saps.or.za
Zonkizizwe	P O Box 216 Heidelberg 2400	Stand 115 8 <sup>th</sup> Avenue Zone 3 Zonkizizwe 1431	011 903 5703	011 903 5705	
<b>Isekela lesikhulu seminingwane eSiyingini</b>	<b>Ikheli leposi</b>	<b>Ikheli lomgwaqo</b>	<b>Inombolo yocingo</b>	<b>Inombolo yefeksi</b>	<b>Ikheli le-Emeyli</b>
(b) Johannesburg	Private Bag X 51 Johannesburg 2000	1 Commissioner Street Johannesburg 2000	011 497 7398	011 838 3521	
<b>Isekela lesikhulu seminingwane esiteshini samaphoyisa</b>	<b>Ikheli leposi</b>	<b>Ikheli lomgwaqo</b>	<b>Inombolo yocingo</b>	<b>Inombolo yefeksi</b>	<b>Ikheli le-Emeyli</b>
Alexandra	Private Bag X 9 Bergvlei 2012	222 Second Street Wynberg 2090	011 321 7638	011 321 7650	Alexandra-saps@saps.org.za
Booyens	P O Box 38085 Booyens 2016	4-6 Booyens Road Booyens 2091	011 433 5285	011 433 5272	Booyens-saps@saps.org.za
Bramley	P O Box 39092 Bramley 2018	234 Louis Botha Avenue Bramley 2090	011 445 4173	011 445 4134	Bramley-saps@saps.org.za
Brixton	Private Bag X 5 Brixton 2019	c/o Mercury and High Street Brixton 2092	011 248 5572	011 830 2073	Brixton-saps@saps.org.za
Cleveland	P O Box 40036 Cleveland 2022	25 Cleveland Road Cleveland 2022	011 677 5742	011 677 5716	Cleveland-saps@saps.org.za
Douglasdale	Private Bag X 3 Jukskei Park 2153	c/o Douglas Drive and Topas Avenue Douglasdale 2125	011 699 1306	011 704 1973	Douglasdale-saps@saps.org.za
Fairland	Private Bag X1 Fairlands 2023	c/o Sophia and 11 <sup>th</sup> Avenue Fairlands 2023	011 478 9421	011 478 9426	Fairland-saps@saps.org.za

Hillbrow	Private Bag X 7 Hillbrow 2038	1 Claredon Place Hillbrow 2038	011 488 6854	011 488 6798	Hillbrow-saps@saps.org.za
Jeppe	P O Box 1070 Johannesburg 2000	225 Market Street Jeppetown 2094	011 624 6065	011 624 6096	Jeppe-saps@saps.org.za
Johannesburg Central	Private Bag X 19 Johannesburg 2000	1 Commissioner Street Johannesburg 2000	011 497 7180	011 497 6214	JHB Central-saps@saps.org.za
Langlaagte	P O Box 60036 Langlaagte 2102	Main Reef Road Langlaagte 2102	011 473 6242	011 473 6214	Langlaagte-saps@saps.org.za
Linden	P O Box 44511 Linden 2104	Boundary Road Robindale 2104	011 888 9231	011 888 9228	Linden-saps@saps.org.za
Mondeor	P O Box 1 Mondeor 2110	263 Royal Park Mondeor 2091	011 433 5431	011 433 5434	Mondeor-saps@saps.org.za
Norwood	Patterson Road 12 Norwood 2192	12 Patterson Road Norwood 2192	011 483 4622	011 483 4616	Norwood-saps@saps.org.za
Parkview	P O Box 72110 Parkview 2193	71 Dundalk Avenue Parkview 2193	011 486 5043	011 486 5021	Parkview-saps@saps.org.za
Randburg	Private Bag X 3016 Randburg 2125	20 Shepherd Avenue Kensington B 2125	011 449 9071	011 449 9090	Randburg-saps@saps.org.za
Rosebank	P O Box 978 Parklands 2121	15 Sturdee Avenue Rosebank 2196	011 778 4719	011 778 4746	Rosebank-saps@saps.org.za
Sandringham	P O Box 29082 Sandringham 2131	Modderfontein Road Sandringham 2192	011 719 4818	011 719 4820	Sandringham-saps@saps.org.za
Sandton	Private Bag X 004 Rivonia 2128	c/o Rivonia and Summit Road Morningside 2057	011 722 3331	011 722 4328	Sandton-saps@saps.org.za
Sophiatown (Newlands)	PO Box 11 Newville 2114	186 Main Street Newlands 2092	<a href="tel:0116706335">011 670 6335</a>	<a href="tel:0116706325">011 670 6325</a>	<a href="mailto:Sophiatwon-saps@saps.org.za">Sophiatwon-saps@saps.org.za</a>
Yeoville	PO Box 94008 Yeoville 2143	60 Yeo Street Yeoville 2198	011 487 8912	011 487 5915	Yeoville-saps@saps.org.za

<b>Isekela lesikhulu seminingwane eSiyingini</b>	<b>Ikheli leposi</b>	<b>Ikheli lomgwaqo</b>	<b>Inombolo yocingo</b>	<b>Inombolo yefeksi</b>	<b>Ikheli le-Emeyli</b>
(c) North Rand	P O Box 10 Kempton Park 1620	City House Building Kempton Park 1620	011 570 2058	011 570 0115	
<b>Isekela lesikhulu seminingwane esiteshini samaphoyisa</b>	<b>Ikheli leposi</b>	<b>Ikheli lomgwaqo</b>	<b>Inombolo yocingo</b>	<b>Inombolo yefeksi</b>	<b>Ikheli le-Emeyli</b>
Actonville	73 Singh Street Actonville 1503	73 Singh Street Actonville 1503	011 845 2379	011 421 4591	Acton-saps@saps.org.za
Benoni	Private Bag X 28 Benoni 1500	117 Harpur Street Benoni 1500	011 747 3220	011 747 0219	
Crystal Park	P O Box 22458 Crystal Park 1515	90 Longmore Crescent Crystal Park 1515	011 969 4880	011 969 4885	
Daveyton	P O Box 6 Daveyton 1507	Embwesweni Street Daveyton 9157	011 424 5304	011 424 2401	
Edenvale	104 First Avenue Edenvale 1610	13 Quinine Street Glen Marais Kempton Park 1619	011 453 8556	011 453 8247	
Etwatwa	P O Box 743 Etwatwa 1519	Extension 2 Daveyton 1520	011 962 2280	011 962 1293	
Ivory Park	Private Bag X 117 Ivory Park 1688	21 August Drive Ivory Park 1688	011 310 3693	011 310 1118	
Johannesburg International	P O Box 3073 Kempton Park 1620	Agents Building 6 <sup>th</sup> Floor Cargo Area Johannesburg International 1620	011 570 9196	011 570 9308	
Kempton Park	Private Bag X 10 Kempton Park 1620	17 Monument Avenue Kempton Park 1625	011 570 9277	011 570 9240	
Midrand	Private Bag X 1 Halfway House 1865	226 16 <sup>th</sup> Street Midrand 1865	011 237 5027	011 314 3059	

Norkem Park	P O Box 01 Norkem Park 1631	c/o James Wright and Modder Road Norkem Park 1631	011 391 1518	011 3911813	
Olifantsfontein	P O Box 1445 Olifantsfontein 1665	Bank Street Olifantsfontein 1665	011 316 3010	011 316 1424	
Putfontein	P O Box 8032 Putfontein 1513	Durand Road Putfontein 1513	011 968 2510	011 968 2528	
Rabie Ridge	Private Bag X117 Rabie Ridge Midrand 1685	1312 Stalt Street Rabie Ridge Midrand 1685	011 310 0400	011 310 0409	
Sebenza	P O Box 10264 Edenvale 1613	64 Mopedi Street Edenvale 1613	011 452 4647	011 452 3193	
Tembisa	Private Bag X 2 Tembisa 1628	244 Igqagqa Section Tembisa 1628	011 926 2978	011 926 2978	
<b>Isekela lesikhulu semininingwane eSiyingini</b>	<b>Ikheli leposi</b>	<b>Ikheli lomgwaqo</b>	<b>Inombolo yocingo</b>	<b>Inombolo yefeksi</b>	<b>Ikheli le-Emeyli</b>
(d) Pretoria	Private Bag X 689 Pretoria 0001	c/o Bosman and Pretorius Street Pretoria Central 0001	012 353 4070	012 353 4072	
<b>Isekela lesikhulu semininingwane esiteshini samaphoyisa</b>	<b>Ikheli leposi</b>	<b>Ikheli lomgwaqo</b>	<b>Inombolo yocingo</b>	<b>Inombolo yefeksi</b>	<b>Ikheli le-Emeyli</b>
Akasia (Rosslyn)	Private Bag X 10 Rosslynn 0200	1 Piet Rautenbach Rosslynn 0200	012 541 3537	012 541 3535	Akasia-saps@saps.org.za
Atteridgeville	P O Box 379 Atteridgeville Pretoria 0008	1 Matshiga Street Atteridgeville 0008	012 373 8534	012 373 8614	Atterisdgeville-saps@saps.org.za
Boschkop	P O Box 72208 Lynnwood Ridge 0040	Plot 34 Lynnwood Ridge 0040	012 802 1084/8	012 802 1085	Boschkop-saps@saps.org.za

Bronkhorstspuit	P O Box 22 Bronkhorstspuit 1020	47 Kruger Street Bronkhorstspuit 1020	013 935 1151/79	013 935 1141	Bronkhorstspuit- saps@saps.org.za
Brooklyn	10 Santiago Jacobson Avenue Lynnwood Ridge 0081	10 Santiago Jacobson Avenue Lynnwood Ridge 0081	012 366 1700	012 362 3978	Brooklyn-saps@saps.org.za
Cullinan	P O Box 38 Cullinan 1000	17 Hotel Street Cullinan 1000	012 734 0751	012 734 0751	Cullinan-saps@saps.org.za
Eersterust	P O Box 41300 Eersterust 0022	223 Perry Avenue Eersterust 0022	012 806 6920	012 806 6979	Eersterust-saps@saps.org.za
Erasmia	P O Box 34120 Erasmia 0023	533 Main Road Erasmia 0183	012 370 1777	012 370 2685	Erasmia saps@saps.org.za
Garsfontein	P O Box 90511 Garsfontein 0062	277 Jonny Claasen Street Garsfontein 0062	012 365 1279	012 348 6244	Garsfontein-saps@saps.org.za
Hammanskraal	Private Bag X 5 Pyramid 0120	1 Mosu Street Hammanskraal 0400	012 711 9121	012 711 9148	Hammanskraal- saps@saps.org.za
Hercules	P O Box 48041 Hercules 0030	c/o Gustav Adolf and Sannie Street Pretoria-Tuine 0082	012 379 9034	012 379 3011	Hercules-saps@saps.org.za
Kameeldrift	P O Box 1579 Lynn East 0039	Plot 171 Moloto Road Kameeldrift East 0035	012 808 1419	012 808 1639	Kameeldrift-saps@saps.org.za
Laudium	P O Box 13649 Laudium 0037	420 Gray Street Laudium 0037	012 374 2425	012 374 1171	Laudium saps@saps.org.za
Lyttelton	P O Box 14370 Lyttelton 0140	1086 Gibben Street Pretoria 0140	012 664 5213	012 664 5213	Lyttelton-saps@saps.org.za
Mamelodi	P O Box 55 Mamelodi West 0101	6886 Mashabela Street Mamelodi West 0101	012 812 9070	012 812 9036	Mamelodi-saps@saps.org.za

Pretoria Central	137 Pretorius Street Pretoria-Central 0001	137 Pretorius Street Pretoria-Central 0001	012 353 4249	012 353 4249	Pretoria-Central- saps@saps.org.za
Pretoria Moot	Private Bag X 1 Gezina 0031	586 17 <sup>th</sup> Avenue Rietfontein 0084	012 353 5300	012 353 5301	Moot-saps@saps.org.za
Pretoria North	Private Bag X 3 Pretoria- North 0116	325 Ben Viljoen Street Pteroria-North 0182	012 353 5604	012 353 5650	Pretoria-North-saps@saps.org.za
Pretoria West	Private Bag X 09 Pretoria-West 0117	377 Church Street Pretoria-West 0183	012 327 4907	012 327 5848	Pretoria-Wes-saps@saps.org.za
Rietgat	P O Box 87 Soshanguve 0164	Buitekant Street Soshanguve 0164	012 790 9914	012 790 0940	Rietgat-saps@saps.org.za
Silverton	Private Bag X 537 Silverton 0127	497 Pretoria Street Silverton 0127	012 804 8181	012 804 2836	Silverton-saps@saps.org.za
Sinoville	P O Box 14920 Sinoville 0129	257 Konavle Street Sinoville 0129	<a href="tel:0125430170">012 543 0170</a>	<a href="tel:0125432127">012 543 2127</a>	<a href="mailto:Sinoville-saps@saps.org.za">Sinoville-saps@saps.org.za</a>
Soshanguve	Private Bag X 05 Soshanguve 0152	2091 Block H Soshanguve 0152	012 797 2671	012 7972601	Soshanguve-saps@saps.org.za
Sunnyside	Private Bag X 468 Pretoria 0001	466 Leyds Street Sunnyside 0002	012 422 3633	012 422 3614	Sunnyside-saps@saps.org.za
Villieria	1066 Michael Brink Street Villieria 0183	1066 Michael Brink Street Villieria 0183	012 333 6005	012 333 6574	Villieria-saps@saps.org.za
Welbekend	Private Bag X 01 Petit 1512	Welbekend SAPS Pretoria 0001	011 964 1014	011 964 3002	Welbekend-saps@saps.org.za
Wierdabrug	P O Box 21398 Valhalla 0137	75 Vindhella Road Valhalla 0137	012 654 4031/2/3	012 660 0949	Wierdabrug-saps@saps.org.za
Wonderboompoort	P O Box 30565 Wonderboompoort 0033	818 Paul Kruger Street Les Marais 0033	012 335 2812	012 335 2812	Wonderboompoort- saps@saps.org.za

<b>Isekela lesikhulu seminingwane eSiyingini</b>	<b>Ikheli leposi</b>	<b>Ikheli lomgwaqo</b>	<b>Inombolo yocingo</b>	<b>Inombolo yefeksi</b>	<b>Ikheli le-Emeyli</b>
(e) Soweto	Private Bag X 51 Johannesburg 2000	Ndaba Street Protea Soweto 1816	011 986 9211	011 986 9086	
<b>Isekela lesikhulu seminingwane esiteshini samaphoyisa</b>	<b>Ikheli leposi</b>	<b>Ikheli lomgwaqo</b>	<b>Inombolo yocingo</b>	<b>Inombolo yefeksi</b>	<b>Ikheli le-Emeyli</b>
Diepkloof	Private Bag 192 Diepkloof 1864	Murtinus Smuts Drive Diepkloof Area No 1 1864	011 933 7403	011 985 6034	Diepkloof-saps@saps.org.za
Dobsonville	Private Bag Dobsonville 2000	1 Roodepoort Road Dobsonville 2000	011 988 0180	011 988 1184	Dobville-saps@saps.org.za
Eldoradopark	Private Bag X 11 Kliptown 1812	c/o Main and Buckingham Road Ext 5 Eldoradopark 1813	011 945 1108	011 342 1052	Elrado-saps@saps.org.za
Jabulani	Private Bag X 1 Kwa-Xuma 1868	2189 Bolani Road Kwa-Xuma 1868	011 932 0040	011 930 3987	Jabul-saps@saps.org.za
Kliptown	Private Bag X 1 Kliptown 1812	49 Beacon Road Kliptown 1812	011 945 4489	011 945 3087	Klip-saps@saps.org.za
Lenasia	Private Bag X 5 Lenasia 1820	1 Duiker Road Lenasia Ext 1 1820	011 854 1320	011 852 4102	Len-saps@saps.org.za
Meadowlands	Post Office Meadowlands 1852	Heckroodt Circle Area 2 Meadowlands 1852	011 939 2184	011 939 2157	Meadow-saps@saps.org.za
Moroka	Private Bag X 2 Tshiwelo 1818	c/o Koma and Old Potch Road Soweto 1818	011 984 8493	011 984 4447	Moroka-saps@saps.org.za
Naledi	P O Box 45 Kwa-Xuma 1868	676 Legwale Street Naledi 1868	011 934 2222	011 934 2668	Naledi-saps@saps.org.za

Orlando	P O Box 56 Orlando 1804	Mooki Street Orlando 1804	011 935 1011	011 935 2284	Orlan-saps@saps.org.za
Protea Glen	Private Bag X 4 Lenasia 1820	2100 Red Current Street Protea Glen 1820	011 987 3191	011 987 3064	Protea-saps@saps.org.za
<b>Isekela lesikhulu seminingwane eSiyingini</b>	<b>Ikheli leposi</b>	<b>Ikheli lomgwaqo</b>	<b>Inombolo yocingo</b>	<b>Inombolo yefeksi</b>	<b>Ikheli le-Emeyli</b>
(f) Vaalrand	Private Bag X 02 Vereeniging 1930	28 Quinlin Building Merriman Avenue Vereeniging 1930	016 450 2276	016 422 6087	
<b>Isekela lesikhulu seminingwane esiteshini samaphoyisa</b>	<b>Ikheli leposi</b>	<b>Ikheli lomgwaqo</b>	<b>Inombolo yocingo</b>	<b>Inombolo yefeksi</b>	<b>Ikheli le-Emeyli</b>
Boipatong	P O Box 1262 Boipatong 1902	1338 Mamelodi Street Boipatong 1902	016 930 2309	016 930 2314	
De Deur	Private Bag X 01 De Deur 1884	4 Rose Road De Deur 1884	016 590 1070	016 590 1419	
Ennerdale	Private Bag X 01 Odin Park 1825	3 Louw Street Ext 9 Ennerdale 1825	011 855 1673	011 855 9901	
Evaton	P O Box 011 Mafatsane Evaton 1984	284 Union Road Mafatsane Evaton 1984	011 596 1041	011 596 1045	Evaton -saps@saps.org.za
Kliprivier	Private Bag 23642 Bedworth Park 1984	5 Furrina Avenue Bedworth Park 1984	011 903 8202	011 903 8205	Kliprivier-saps@saps.org.za
Lenasia	Private Bag X 5 Lenasia South 1829	1 Pyrenes Street Ext 4 Lenasia South 1829	011 855 1013	011 855 2199	
Meyerton	Station Commissioner Meyerton 1960	10 Fenton Street Meyerton 1960	016 362 1056	016 362 0126	
Orange Farm	Private Bag X 01 Orange Farms 1805	15745 Ext 4 Orange Farms 1805	011 850 0721	011 850 0799	Orange Farms- saps@saps.org.za

Sebokeng	Private Bag X 32 Vanderbijlpark 1900	Moshoeshoe Street Sebokeng 1982	016 988 1820	016 988 1675	
Sharpeville	Private Bag X 02 Sharpeville 1933	3880 Zwane Street Sharpeville 1933	016 451 2717	016 451 2718	
The Barrage	Private Bag X 97 Vanderbijlpark 1900	Region 31 Vanderbijlpark 1900	016 987 1881	016 987 3076	
Vanderbijlpark	Private Bag X 07 Vanderbijlpark 1900	24 General Hertzog Street Vanderbijlpark 1900	016 910 9011	016 933 7814	
Vereeniging	Private Bag X 108 Vereeniging 1930	Co Voortrekker- and Stanley Streets Vereeniging 1930	016 450 2911	016 450 2079	
<b>Isekela lesikhulu seminingwane eSiyingini</b>	<b>Ikheli leposi</b>	<b>Ikheli lomgwaqo</b>	<b>Inombolo yocingo</b>	<b>Inombolo yefeksi</b>	<b>Ikheli le-Emeyli</b>
(g) West Rand	Private Bag X 2021 Krugersdorp 1740	c/o Human and Ookerse Street Krugersdorp 1740	011 951 1313	011 951 1354	West-aminserv@saps.org.za
<b>Isekela lesikhulu seminingwane esiteshini samaphoyisa</b>	<b>Ikheli leposi</b>	<b>Ikheli lomgwaqo</b>	<b>Inombolo yocingo</b>	<b>Inombolo yefeksi</b>	<b>Ikheli le-Emeyli</b>
Carletonville	Private Bag X 2019 Oberholzer 2502	52 Ada Street Carletonville 2502	018 788 1332	018 788 2347	Carlton-saps@saps.org.za
Florida	P O Box 8 Florida 1709	5 Saver Street Florida 1710	011 472 3701	011 672 0021	Flor-saps@saps.org.za
Honeydew	P O Box 2549 Honeydew 2040	Plot 3 Juice Street Kimbult Honeydew 2040	011 794 1418	011 794 4166	Honey-saps@saps.org.za
Kagiso	P O Box 124 Kagiso 1754	43 Kagiso Avenue Kagiso 1754	011 410 7613	011 410 0522	Kagiso-saps@saps.org.za

Khutsong	Private Bag X 2043 Oberholzer 2502	Nxumalo Street Khutsong 2499	018 783 4000	018 783 2688	Khut-saps@saps.org.za
Krugersdorp	Private Bag X 2077 Krugersdorp 1740	118 Commissioner Street Krugersdorp 1740	011 951 1013	011 951 1013	Kruger-saps@saps.org.za
Magaliesburg	P O Box 5 Magaliesburg 1791	Koster Avenue Magaliesburg 1791	014 577 1315	014 577 1367	
Muldersdrift	P O Box 688 Muldersdrift 1747	Abraham Van Wyk Street Muldersdrift 1747	011 957 2375	011 952 2954	Mulder-saps@saps.org.za
Randfontein	Private Bag X 27 Randfontein 1760	Maugham Street Randfontein 1760	011 693 1410	011 693 4478	
Roodepoort	Private Bag X 4 Roodepoort 1725	4 Raath Street Roodepoort 1725	011 763 0312	011 763 3659	
Westonaria	P O Box 29 Westonaria 1780	15 Dolomiet Street Westonaria 1780	011 753 2291	011 753 2218	
<b>Isekela lesikhulu seminingwane esiFundazweni</b>	<b>Ikheli leposi</b>	<b>Ikheli lomgwaqo</b>	<b>Inombolo yocingo</b>	<b>Inombolo yefeksi</b>	<b>Ikheli le-Emeyli</b>
(4) <b>KWAZULU-NATAL</b>	P O Box 1965 Durban 4000	15 Ordinance Street Durban 4000	031 325 4804	031 325 4855	
<b>Isekela lesikhulu seminingwane eSiyingini</b>	<b>Ikheli leposi</b>	<b>Ikheli lomgwaqo</b>	<b>Inombolo yocingo</b>	<b>Inombolo yefeksi</b>	<b>Ikheli le-Emeyli</b>
(a) Durban North	P O Box 391 Durban 4000	255 Stanger Street Durban 4000	031 325 4373	031 325 4233	
<b>Isekela lesikhulu seminingwane esiteshini samaphoyisa</b>	<b>Ikheli leposi</b>	<b>Ikheli lomgwaqo</b>	<b>Inombolo yocingo</b>	<b>Inombolo yefeksi</b>	<b>Ikheli le-Emeyli</b>
Berea	P O Box 966 Durban 4000	182 Botanic Garden Berea 4001	031 201 1490	031 201 3610	

Durban Central	P O Box 10316 Marine Parade 4056	Stanger Street Durban 4056	031 360 4009	031 360 4048	
Durban North	Private Bag Durban-North 4016	4 Norrie Avenue Durban North 4016	031 560 8043	031 560 8048	
Glendale	P O Box 96 Kearsny 4453	Main Road Glendale Heights 4453	032 947 9001	032 947 9102	
Greenwood Park	P O Box 40013 Red Hill 4071 Greenwood Park 4071	61 Buxton Road Red Hill Greenwood Park 4071	031 560 8088	031 564 1325	
Inanda	P O Box 430 Inanda 4310	Main Road Inanda 4310	031 510 9900	031 510 1015	
kwaMashu	P O Box 40181 Red Hill 4071	1137 Ntombela Road Kwamashu 4360	031 504 9850	031 504 9810	
Kwadukuza (Stanger)					
Maydon Wharf	P O Box 29082 Maydon Wharf 4057	61 Johnson Road Maydon Wharf 4057	031 203 2454	031 203 2453	
Ndwedwe	Private Bag X 501 Ndwedwe 4342	Main Road Ndwedwe 4342	032 538 2356		
Newark	P O Box 58 Darnal 4480	Newark Drive Newark 4480	032 457 0320	032 457 0112	
Newlands	P O Box 76050 Marbleray 4035	2 Marbleray Drive Newlands 4035	031 577 7076	031 577 7083	
Phoenix	P O Box 21 Mount Edgelomb 4300	177 Longcraft Drive Phoenix 4068	031 508 2312	031 508 2369	Stoltz@saps phoenix.org.za
Point	P O Box 38014 Point 4069	165 Prince Street Point 4069	031 367 4027	031 367 4028	

Tongaat	P O Box 26 Tongaat 4400	302 Main Road Tongaat 4400	032 944 9907	032 944 9931	
Umbilo	P O Box 17062 Congella 4013	36 Deodar Road Umbilo 4001	031 203 2403	031 203 2449	
Umhlali	P O Box 49 Umhlali 4390	Old North Coast Road Umhlali 4390	032 947 1595	032 947 9919	Umhlali-saps@saps.org.za
Verulam	P O Box 16 Verulam 4340	24 Glenaire Avenue Verulam 4340	032 533 1444	032 533 1228	
<b>Isekela lesikhulu seminingwane eSiyingini</b>	<b>Ikheli leposi</b>	<b>Ikheli lomgwaqo</b>	<b>Inombolo yocingo</b>	<b>Inombolo yefeksi</b>	<b>Ikheli le-Emeyli</b>
(b) Durban South	P O Box 391 Durban 4000	03 Isipingo Beach Durban 4115	031 325 5759	031 325 5707	
<b>Isekela lesikhulu seminingwane esiteshini samaphoyisa</b>	<b>Ikheli leposi</b>	<b>Ikheli lomgwaqo</b>	<b>Inombolo yocingo</b>	<b>Inombolo yefeksi</b>	<b>Ikheli le-Emeyli</b>
Amanzimtoti	Private Bag X 20001 Amanzimtoti 4125	21 Adams Road Amanzimtoti 4126	031 913 1300	031 913 1386	Amantoti-saps@saps.org.za
Bayview	Private Bag X 11 Chatsglen 4030	2 Dayberry Bayview Grove 4012	031 451 4277	031 451 4338	Bayview-saps@saps.org.za
Bellair	P O Box 15074 Bellair 4006	Sarnia Road 1345 Bellair 4006	031 451 2800	031 451 2813	
Bhekithemba	Private Bag X 01 Isipingo 4110	BB 1497 Umlazi	031 909 9901	031 909 9938	
Brighton Beach	Private Bag X 02 Brighton Beach 4009	133 Grey Park Road Brighton Beach 4052	031 451 8000	031 451 8055	Brighton-saps@saps.org.za
Cato Manor	P O Box 40059 Mayville 4058	331 Bellair Road Cato Manor 4000	031 203 7362	031 203 7364	C/Manor-saps@saps.org.za
Chatsworth	Private Bag X 002 Chatsworth 4030	1 Justice Street Chatsworth 4000	031 451 4203	031 451 4249	Chatsworth-saps@saps.org.za

Durban International	Private Bag X 01 Durban International Airport 4029	Durban International Airport 4029	031 408 9523	031 408 9529	
Folweni	Private Bag X 1036 Umbumbulu 4105	Road M 35 Folweni	031 900 0236	031 900 2121	
Hillcrest	Private Bag X 02 Hillcrest 3610	1 Paddock Road Hillcrest 3650	031 765 9107	031 765 9110	
Isipingo	Private Bag X 02 Isipingo 4115	2 Police Station Road Isipingo 4110	031 910 6616	031 910 6606	
kwaDabeka	Private Bag X 803 New Germany 3620	Wyebank Road Kwadebeka 3620	031 711 9903	031 707 4881	
kwaMakutha	Private Bag X 20028 Amanzimtoti 4125	Kwamakhutha Main Road Kwamakhutha 4125	031 905 3612	031 905 3612	
Kwandengezi	Private Bag X 9058 Pinetown 3600	5848 Maviyo Road Kwandengesesi 3600	031 704 7707	031 704 6893	
Lamontville	P O Box 42037 Lamontville 4027	Mhlongo Road Lamontville 4027	031 451 4293	031 451 4337	
Malvern	P O Box 28019 Malvern 4055	282 Main Road Malvern 4055	031 451 2842	031 451 4337	
Marianhill	P O Box 150 St Wendolene's 3600	1 Milky Way Marian Ridge	031 703 2354	031 717 2066	
Mayville	P O Box 30027 Mayville 4058	145 Jan Smuts Highway Mayville 4058	031 203 7381	031 203 7336	
Montclair	P O Box 33009 Montclair 4061	90 Roland Chapman Drive Montclair 4061	031 469 8203	031 469 8216	Montclair-saps@saps.org.za
Pinetown	Private Bag X 9002 Pinetown 3600	133 Old Main Road Pinetown 3600	031 710 8856	031 710 8925	Pinetown-saps@saps.org.za
Sydenham	P O Box 19080 Dormerton 4015	3 Mc Cafferty Road Sydenham	031 203 2707	031 209 8762	Sydenham-saps@saps.org.za

Umbumbulu	Private Bag X 1012 Umbumbulu 4105	603 Road Umbumbulu 4105	031 915 0061	031 915 0140	
Umlazi	Private Bag X 06 Isipingo 4110	V1295 Spine Road Umlazi 4110	031 908 0029	031 908 0066	Umlazi-saps@saps.org.za
Wentworth	Private Bag X 02 Austerville 4052	Austerville Drive Austerville 4052	031 468 2507	031 451 6238	Wentworth-saps@saps.org.za
Westville	P O Box 1008 Wandbeck 3631	3 Park Drive Westville 3631	031 267 7344	031 267 7379	Westville-saps@saps.org.za
<b>Isekela lesikhulu seminingwane eSiyingini</b>	<b>Ikheli leposi</b>	<b>Ikheli lomgwaqo</b>	<b>Inombolo yocingo</b>	<b>Inombolo yefeksi</b>	<b>Ikheli le-Emeyli</b>
(c) Midlands	Private Bag X 9031 Pietermaritzburg 3201	145 Church Street Pietermaritzburg 3201	033 845 2686	033 845 2665	Dewetr@saps.org.za
<b>Isekela lesikhulu seminingwane esiteshini samaphoyisa</b>	<b>Ikheli leposi</b>	<b>Ikheli lomgwaqo</b>	<b>Inombolo yocingo</b>	<b>Inombolo yefeksi</b>	<b>Ikheli le-Emeyli</b>
Alexandra Road	Private Bag X 9049 Pietermaritzburg 3201	101 Alexandra Road Pietermaritzburg 3201	033 845 7703	033 845 7742	
Bergville	P O Box 36 Bergville 3350	Sharratt Street Bergville 3350	036 448 1696	036 448 1992	
Bishopstowe	Private Bag X 9031 Pietermaritzburg 3201	Old Bishopstowe Road Pietermaritzburg 3201	033 390 3521	033 390 1065/05	
Boston	P O Box 86 Boston 3211	Boston and Bulwer Main Road Boston 3211	033 997 1721	033 997 1616	
Camperdown	Private Bag X 02 Camperdown 3720	Shepstone Street Camperdown 3720	031 785 1152	031 785 9016	
Colenso	P O Box 6 Colenso 3360	SAPS Toll Road Colenso 3360	036 422 2115	036 422 2892	

Cramond	P O Box 17 Gramond 3220	Gramond Road Opposite Bona-Corde 3220	033 569 1666	033 569 1470	
Dalton	Private Bag X 503 Dalton 3236	1 Jacaranda Road Dalton 3236	033 501 1612	033 501 1668	
Ematimatolo	Private Bag x 5565 Greytown 3250	Ematimatolo Location Umvoti 3360	033 445 9332	033 445 9217	
Escourt	P O Box 10 Escourt 3310	172 Albert Street Escourt 3310	036 342 9532	036 352 5836	
Greytown	Private Bag X 5565 Greytown 3250	99 Pine Street Greytown 3250	033 413 9003	033 417 1109	
Hammarsdale	Private Bag X 1014 Hammarsdale 3700	Kelly Road Hammarsdale 3700	031 736 1242	031 736 1242	
Harburg	P O Box 14 Harburg 3248	Lot 30 Main Road Harburg 3248	033 506 1004	033 506 1076	
Hilton	Private Bag X 6003 Hilton 3245	c/o Hillary Road and Dennis Shepstone Drive Hilton 3245	033 845 6522	033 845 6528	
Howick	P O Box 18 Howick 3290	15 Morling Street Howick 3290	033 239 9329	033 330 5695	
Impendle	P O Box 4 Impendle 3227	4 East Street Impendle 3227	033 996 0621	033 996 0785	
Inchanga	Private Bag X 03 Camperdown 3730	Irene Street Monteseer Inchanga 3730	031 783 4441	031 783 4704	
Kranskop	P O Box 4 Kranskop 3268	Main Street Kranskop 3268	033 444 1608	033 444 1330	
Loskop	P O Box 213 Escourt 3310	SAPS Loskop 3330	036 488 1024	036 488 1675	

Mapumulo	P O Box 2 Mapumulo 4470	SAPS Main Road Mapumulo 4470	032 481 2095	032 481 2020	
Mid Illovo	Private Bag X 1 Mid-Illovo 3750	c/o Mid-Illovo Mid-Illovo Village 3750	031 781 1710	031 781 1011	
Mooi River	P O Box 42 Mooriver 3300	74 Stirling Terrace Mooriver 3300	033 263 1141	033 263 1134	
Mountain Rise	Private Bag X505 Luxmi 3207	17 Royston Road Mountain Rise Pietermaritzburg 3201	033 387 9602	033 387 9680	
Mpophomeni	P O Box 191 Merrivale 3291	357 Bajane Road Mpophomeni 3291	033 238 0541	033 323 8053	
Mpumalanga	Private Bag X 1012 Hammarisdale 3700	Site g41 Unit 3 Mpumalanga Township 3700	031 771 8001	031 771 8025	Mpumalanga-saps@saps.org.za
Muden	P O Box 3 Muden 3251	Weenen Main Road Greytown 3251	033 496 1662	033 491 1857	
New Hanover	P O Box 125 New Hanover 3230	Greytown Road New Hanover 3230	033 502 0079	033 502 0289	
Nottingham Road	P O Box 13 Nottingham Road 3280	R103 Old Main Road Nottingham Road 3280	033 266 6713	033 266 6031	
Nsuze	P O Box 144 Oswatini 3240	R614 Noodsberg Road Oswatini 3240	032 294 9811	032 294 9804	
Ntabamhlophe	P O Box 445 Escourt 3310	SAPS Ntabamhlophe 3310	036 353 3434	036 353 3230	
Oliviershoek	P O Box 27 Bergville 3350	SAPS Oliviershoek 3350	036 448 2503	036 448 2850	
Pietermaritzburg	Private Bag X 9068 Pietermaritzburg 3201	231 Loop Street Pietermaritzburg 3201	033 845 2408	033 845 2427	SAPS-Loopstr@saps.org.za

Plessislaer	Private Bag X 9111 Pietermaritzburg 3200	Old Edendale Main Road Plessislaer 3216	033 398 9704	033 398 9785	Plessislaer@saps.org.za
Prestbury	P O Box 22090 Mayors Walk 3208	106 Swartkop Road Prestbury Pietermaritzburg 3201	033 845 7756	033 845 7760	
Richmond	Private Bag X 33 Richmond 3780	40 Albert Street Richmond 3780	033 212 2583	033 212 3303	
Rietvlei	Private Bag X 5565 Greytown 3250	Mount Alida Farm Mooiriver Greytown Main Road	033 417 0718	033 417 0117	
Taylor's Halt	Private Bag X 511 Plessislaer 3216	Taylor's Halt Bulwer Main Road Elandskop 3216	033 505 5139	033 505 0025	
Thornville	P O Box 202 Thornville 3750	Old Main Road Thornville 3750	033 251 0411	033 251 0080	
Town Hill	Private Bag X 9031 Pietermaritzburg 3201	7 Montgomery Drive Athlone Pietermaritzburg 3201	033 845 7787	033 845 7788	
Umsunduzi	P O Box 343 Cato Ridge	D1002 Ward No 9 Hlanzeni	031 782 8952	031 782 8722	
Upper Tugela	Private Bag X 1633 Bergville 3350	SAPS Upper Tugela 3350	036 448 2513	036 448 1992	
Wartburg	P O Box 342 Wartburg 3233	22 Noodsberg Road Wartburg 3233	033 503 1019	033 503 1295	
Weenen	P O Box 7 Weenen 3325	Retief Street Weenen 3325	036 354 1611	036 354 1319	
Winterton	P O Box 11 Winterton 3340	1 President Street Winterton 3340	036 488 4007	036 488 1526	

<b>Isekela lesikhulu seminingwane eSiyingini</b>	<b>Ikheli leposi</b>	<b>Ikheli lomgwaqo</b>	<b>Inombolo yocingo</b>	<b>Inombolo yefeksi</b>	<b>Ikheli le-Emeyli</b>
(d) Tugela (Uthukela)	Private Bag X 6619 Newcastle 2940	76 Allen Street Newcastle 2940	034 314 6126	034 314 6123	
<b>Isekela lesikhulu seminingwane esiteshini samaphoyisa</b>	<b>Ikheli leposi</b>	<b>Ikheli lomgwaqo</b>	<b>Inombolo yocingo</b>	<b>Inombolo yefeksi</b>	<b>Ikheli le-Emeyli</b>
Besters	P O Box 1 Besters 3371	1 Sondezi Street Besters 3371	036 637 3258	036 637 3293	
Charlestown	P O Box 1123 Charlestown 2470	Holland Street Charlestown 2473	017 735 4211	017 735 5473	
Dannhauser	P O Box 25 Dannhauser 3080	2B Duchon Street Dannhauser 3080	034 621 6506	034 621 6522	Dannhauser-saps@saps.org.za
Dundee	Private Bag 2013 Dundee 3000	Gladstone Street Dundee 3000	034 299 9754	034 299 9751	Dundee-saps@saps.org.za
Ekuvukheni	Private Bag X 701123 Wasbank Ekuvukheni 2920	Main Street Ekuvukheni Township 2920	034 261 1079	034 2611091	
Elandslaagte	P O Box Elandslaagte 2900	SAPS Elandslaagte 2900	036 421 1733	036 421 1783	Elandslaagte - saps@saps.org.za
Ezakheni	P O Box 471 Ezakheni 3381	Main Street Ezakheni 3381	036 636 1015	036 636 1015	Ezakheni-saps@saps.org.za
Glencoe	P O Box 4 Glencoe 2930	31 Church Street Glencoe 2930	034 932 7708	034 932 7729	Glencoe-saps@saps.org.za
Groenvlei	Private Bag X 1001 Utrecht 2980	Murray Street Groenvlei	017 730 0357 082 417 6389	017 730 0300	
Hattingspruit	P O Box 1 Hattingspruit 3081	9 Main street Hattingspruit 3081	034 212 1524	034 212 2532	Hattingspruit-saps@saps.org.za

Helpmekaar	Private Bag X 2036 Helpmekaar Dundee 3000	SAPS Helpmekaar 3000	034 642 1611	034 642 1777	Helpmekaar-saps@saps.org.za
Ingogo	Box 100 Ingogo 2944	Main Road Ingogo 2944	034 341 1621	034 341 1621	Ingogo-saps@saps.org.za
Kingsley	P O Box 40 Kingsley 3002	SAPS Kingsley 3002	034 922 1717	034 922 1830	Kingsley-saps@saps.org.za
Ladysmith	Private Bag X 1003 Ladysmith 3370	36 King Street Ladysmith 3370	036 638 3340	036 638 3387	Ladysmith-saps@saps.org.za
Madadeni	Private Bag X 5004 Madadeni 2951	Madadeni Main Street Madadeni 2951	034 314 6612	034 314 6641	Madadeni-saps@saps.org.za
Newcastle	Private Bag X 6619 Newcastle 2940	76 Allen Street Newcastle 2940	034 314 6100	034 314 6247	Newcastle-saps@saps.org.za
Normandien	Private Bag X 6611 Newcastle 2947	SAPS Normandien 2947	034 351 1611	034 351 1734	Normandien-saps@saps.org.za
Osizweni	Private Bag X 4013 Osizweni 2952	Main Street Osizweni 2952	034 366 6005	034 366 0096	Osizweni-saps@saps.org.za
Pomeroy	P O Box 2210 Pomeroy 3020	Pomeroy Main road 3020	034 662 1007	034 662 1075	Pomeroy-saps@saps.org.za
Tugela Ferry	Private Bag X 553 Tugela Ferry 3010	SAPS Main Road Tugela Ferry 3010	033 493 0003	033 493 0000	Tugela Ferry-saps@saps.org.za
Utrecht	P O Box 16 Utrecht 2940	38 Office Street Utrecht 2940	034 331 2004	034 331 2014	Utrecht-saps@saps.org.za
Van Reenen	P O Box 6 Van Reenen 3372	National Main Road Van Reenen 3372	058 671 0007	058 670 0044	Van Reenen-saps@saps.org.za
Wasbank	P O Box 166 Wasbank 2920	Rademeyer Street Wasbank 2920	034 651 1777	034 651 1277	Wasbank-saps@saps.org.za

<b>Isekela lesikhulu seminingwane eSiyingini</b>	<b>Ikheli leposi</b>	<b>Ikheli lomgwaqo</b>	<b>Inombolo yocingo</b>	<b>Inombolo yefeksi</b>	<b>Ikheli le-Emeyli</b>
(e) Ulundi	Private Bag X 14 Ulundi 3838	Mnyamana Road Ulundi 3838	035 874 0420	035 874 0426	
<b>Isekela lesikhulu seminingwane esiteshini samaphoyisa</b>	<b>Ikheli leposi</b>	<b>Ikheli lomgwaqo</b>	<b>Inombolo yocingo</b>	<b>Inombolo yefeksi</b>	<b>Ikheli le-Emeyli</b>
Babanango	Box 4 Babanango 3850	SAPS Justice Street Babanango 3850	035 835 0003	035 835 0146	Babanango-saps@saps.org.za
Ceza	Private Bag X 212 Ceza 3866	Ceza Main Road Ceza 3866	035 832 0046	035 832 0047	Ceza-saps@saps.org.za
Ekombe	Private Bag X 213 Kranskop 3268	Ekombe Main Road Ekombe 3268	035 834 2005	035 834 2005	Ekombe-saps@saps.org.za
eMondlo	Private Bag X 06 Emondlo 3105	Gobinsimbi Street Emondlo 3105	034 933 1085	034 933 1051	Ekondlo-saps@saps.org.za
Gluckstadt	Private Bag X 9343 Vryheid 3100	SAPS Gluckstadt 3100	034 952 1644	034 952 1195	Gluckstadt-saps@saps.org.za
Hlobane	P O Box 6 Hlobane 3145	SAPS Hlobane	034 967 1643 082 419 7103	034 967 1840	
Louwsburg	P O Box 200 Louwsburg 3150	SAPS Avenue Street Louwsburg 3150	034 907 5014	034 907 5014	Louwsburg-saps@saps.org.za
Magudu	P O Box 791 Pongola 3170	SAPS Magudu Magudu 3170	034 414 1014	034 414 1014	Magudu-saps@saps.org.za
Mahlabatini	Private Bag X 511 Mahlabatini 3865	Main Street Mahlabatini 3865	035 873 0304	035 873 0273	Mahlabatini-saps@saps.org.za
Melmoth	P O Box 1 Melmoth 3835	Victory Street Melmoth 3835	035 450 8008	035 450 8011	Melmoth-saps@saps.org.za

Mpungamhlophe	Private Bag X 79 Ulundi 3838	Main Road Mpungamhlophe Ulundi 3838	035 450 3117	-	
Ngome	Private Bag X 9312 Vryheid 3100	SAPS Ngome Ngome 3100	034 967 1881	034 967 1866	Ngome-saps@saps.org.za
Nkandla	Private Bag 143 Nkandla 3855	Hadebe Shezi Street Nkandla 3855	035 833 0053	035 833 0062	Nkandla-saps@saps.org.za
Nondweni	Private Bag X 9360 Vryheid 3100	Nondweni Village Vryheid 3100	034 980 8889	034 980 8131	Nondweni-saps@saps.org.za
Nongoma	Private Bag X 5087 Nongoma 3950	Nongoma Main Road 3950	035 836 1016	035 836 1014	Nongoma-saps@saps.org.za
Nqutu	Private Bag X 5511 Nqutu 3135	Flint Street Nqutu 3135	034 271 1913	034 271 6002	Nqutu-saps@saps.org.za
Paulpietersburg	Private Bag X 329 Paulpietersburg 3180	38 Mark Street Paulpietersburg 3180	034 995 8315	034 995 8306	Paulpietersburg- saps@saps.org.za
Pongola	P O Box 95 Pongola 3170	2 Hans Strydom Street Pongola 3170	034 413 9124	034 413 9122	Pongola-saps@saps.org.za
Ulundi	Private Bag X 25 Ulundi 3838	Prince Mangosutu Ulundi 3838	035 874 0502	035 874 0501	Ulundi-saps@saps.org.za
Vryheid	Private Bag X 9360 Vryheid 3100	High Street NBS Building Vryheid 3100	034 989 9099	034 989 9089	Vryheid-saps@saps.org.za
<b>Isekela lesikhulu seminingwane eSiyingini</b>	<b>Ikheli leposi</b>	<b>Ikheli lomgwaqo</b>	<b>Inombolo yocingo</b>	<b>Inombolo yefeksi</b>	<b>Ikheli le-Emeyli</b>
(f) Umfolozi	Private Bag 505 Eshowe 3815	79 Main Street Eshowe 3815	035 473 4340	035 474 5064	

<b>Isekela lesikhulu seminingwane esiteshini samaphoyisa</b>	<b>Ikheli leposi</b>	<b>Ikheli lomgwaqo</b>	<b>Inombolo yocingo</b>	<b>Inombolo yefeksi</b>	<b>Ikheli le-Emeyli</b>
Emanguzi	Private Bag X 307 Kwangwanase 3973	Black Rock Street Kwangwanase 3973	035 592 0103	035 592 0114	Emanguzi-saps@saps.org.za
Empangeni	Private Bag X 20002 Empangeni 3880	65 Main Road Empangeni 3880	035 901 5818	035 901 5848	
Eshowe	Private Bag 505 Eshowe 3815	75 Main Street Eshowe 3815	035 473 4209	035 473 4286	Eshowe-saps@saps.org.za
Esikhawini	Private Bag X8537 Esikhawini 3887	Isambane Street Esikhawini 3887	035 796 8003	035 796 6319	Ezikhawini-saps@saps.org.za
Ezibayeni	P O Box 397 Hluhluwe 3960	Hluhluwe Road Nongoma 3960	035 562 1072	035 562 1018	Ezibayeni-saps@saps.org.za
Gingindlovu	P O Box 7 Gingindlovu 3860	58 Foxon Street Gingindlovu 3800	035 337 8001	035 337 1070	Gingindlovu-saps@saps.org.za
Hlabisa	P O Box 2 Hlabisa 3937	Napopoma Street Hlabisa 3937	035 838 1012	035 838 1167	Hlabisa-saps@saps.org.za
Hluhluwe	PO Box 15 Hluhluwe 3960	Old Main Road Hluhluwe 3960	035 562 0244	035 562 0044	
Ingwavuma	Private Bag X 2245 Ingwavuma 3968	Baxter Street Ingwavuma 3968	035 591 0000	035 591 0050	Ingwavuma-saps@saps.org.za
kwaMbonambi	Private Bag X 1315 Kwambonambi 3915	5 Regia Street Kwambonambi 3915	035 580 1222	035 5801444	Kwambonambi-saps@saps.org.za
kwaMsane	P O Box 1289 Mtubatuba 3935	1273 Thaka Street Kwamsane 3935	035 551 1107	035 551 1104	
Mandini	P O Box 491 Mandini 4490	29 Long Road Mandini 4490	032 456 8051	032 456 8061	Mandini-saps@saps.org.za

Mbazwana	Private Bag X 311 Mbazwana 3974	Mbazwana Area Mbazwana 3974	035 571 0005	035 571 0142	Mbazwana-saps@saps.org.za
Mbongolwane	Private Bag X 105 Kwatett 3820	SAPS Mbongolwane Mbongolwane 3820	035 476 6378	035 476 6859	
Mkuze	P O Box 98 Mkuze 3965	Main Street Mkuze 3965	035 573 1405	035 573 1095	Mkuze-saps@saps.org.za
Mtubatuba	P O Box 17 Mtubatuba 3935	Lot 55 A Mtubatuba 3935	035 550 0495	035 550 0690	Mtubatuba-saps@saps.org.za
Mtunzini	P O Box 3 Mtunzini 3867	1 Clark Avenue Mtunzini 3867	035 340 9802	035 340 9818	Mtunzini-saps@saps.org.za
Ntambanana	P O Box 866 Empangeni 3880	SAPS Ntambanana Ntambanana 3880	035 792 8289	035 792 8280	
Nyoni	P O Box 86 Nyoni 3802	Main Road Nyoni 3802	032 455 9803	032 455 9808	Nyoni-saps@saps.org.za
Richardsbay	Private Bag X 1014 Richardsbay 3900	Premium Promenade Richardsbay 3900	035 901 2500	035 9012493	Richardsbay-saps@saps.org.za
Sundumbili	P O Box 6018 Mandini 4490	Nkonjane Road Sundumbili 4490	032 454 1987	032 454 7838	Sundumbili-saps@saps.org.za
Ubombo	Private Bag X 620 Ubombo 3970	Main Road Ubombo SAPS 3970	035 595 1079	035 595 1078	Ubombo-saps@saps.org.za
<b>Isekela lesikhulu seminingwane eSiyingini</b>	<b>Ikheli leposi</b>	<b>Ikheli lomgwaqo</b>	<b>Inombolo yocingo</b>	<b>Inombolo yefeksi</b>	<b>Ikheli le-Emeyli</b>
(g) Umzimkulu	Private Bag X 707 Port-Shepstone 4240	341 Court House Road Port-Shepstone 4240	039 688 1039	039 688 1196	Umzimkulu Administration Services@saps.co.org
<b>Isekela lesikhulu seminingwane esiteshini samaphoyisa</b>	<b>Ikheli leposi</b>	<b>Ikheli lomgwaqo</b>	<b>Inombolo yocingo</b>	<b>Inombolo yefeksi</b>	<b>Ikheli le-Emeyli</b>
Boesmansnek	P O Box 72 Underberg 3257	SAPS Boesmansnek	033 701 1212	033 701 3257	

Bulwer	P O Box 7 Bulwer 3244	Cecil Street Bulwer 3244	039 832 0070	039 832 0098	Bulwer saps.co.org
Cedarville	P O Box 18 Cedarville 4720	High Street Cedarville 4720	039 757 5333	039 757 5340	
Creighton	P O Box 5 Creighton 3263	7 Watson Street Creighton 3263	039 833 1005	039 833 1083	
Donnybrook	P O Box 4 Donnybrook 3237	Main Street Donnybrook 3237	039 831 0000	039 831 0015	Donnybrook-saps.co.org
Dududu	Private Bag X 536 Umzinto 4200	Main Road Dududu 4200	039 974 0151	039 974 0151	
Evatt	P O Box 27 Swartberg 4710	R617 Main Road Between Underberg and Kokstad 4710	039 747 4302	039 747 4330	
Ferndale	P O Box 61 Swartberg 4710	SAPS Ferndale Ferndale 4710	039 747 4282	039 747 4282	
Franklin	P O Box 6 Franklin 4706	Thomas Street Franklin 4706	039 747 4333	039 747 4735	
Gamalakhe	P O Box 1131 Gamalakhe 4249	Lot 620 Gamalakhe Main Road 4249	039 318 1130	039 318 1216	
Harding	P O Box 16 Harding 4680	Musgrave Street Harding 4680	039 433 1717	039 433 1066	Harding-saps.co.org
Hibberdene	Private Bag X 4 Hibberdene 4220	11 Minerva Avenue Hibberdene 4220	039 699 9801	039 699 9819	Hibberdene-saps.co.org
Highflats	P O Box 55 Highflats 3306	Main Road Highflats 3306	039 835 0000	039 835 0053	Highflats-saps.co.org
Himeville	P O Box 2 Himeville 3256	25 Arbuckle Street Himeville 3256	033 702 1076	033 7021300	Himeville-saps.co.org

Ixopo	P O Box 9 Ixopo 3276	5 Landsdown Road Ixopo 3276	039 834 8809	039 834 8810	Ixopo-saps.co.org
Izingolweni	P O Box 9 Izingolweni 4260	Old Main Road Harding 4260	039 534 1010	039 534 1080	
Kokstad	Private Bag X 525 Kokstad 4700	56 Hope Street Kokstad 4700	039 797 1133	039 797 1198	Kokstad-saps.co.org
Margate	Private Bag X 2809 Margate 4275	Lot 459 Clifton Road Margate 4275	039 312 9800	039 312 9860	Margate-saps.co.org
Matatiele	P O Box 2 Matatiele 4730	41 Taylor Street Matatiele 4730	039 737 9906	039 737 3637	Matatiele-saps.co.org
Mehlomnyama	Private Bag X 727 Port Shepstone 4240	Old Main St Faith Road Mahlomyama 4240	039 695 9277	039 695 9276	
Msinsini	P O Box 110 Mtwalume 4186	Lellos Drift Mtwalume 4186	039 699 1600	039 699 1604	
Paddock	P O Box 5 Paddock 4244	Main Harding Road Paddock 4244	039 679 1605	039 679 1213	
Port Edward	Private Bag X 1 Port Edward 4295	Boundary Road Port Edward 4295	039 313 2266	039 313 2295	Port Edward-saps.co.org
Port Shepstone	Private Bag X 704 Port Shepstone 4240	341 Court House Road Port Shepstone 4240	039 688 1014	039 688 1152	Port Shepstone-saps.co.org
Sawoti	Post Office Braemar 4202	Main Road Sawoti 4202	039 971 9020	039 971 9025	
Scottburgh	P O Box 16 Scottburgh 4180	Scott Street Scottburgh 4180	039 978 9900	039 978 1701	Scottburgh-saps.co.org
Southport	P O Box 55 Anerley 4230	269 Seaview Road Sunwich Port 4230	039 681 9900	039 681 9920	
St Faiths	Private Bag X 566 St Faiths 3306	SAPS St Faiths Main Road 3306	039 835 0012	039 835 0272	

Swartberg	P O Box 56 Swartberg 4710	D647 Street Swartberg 4710	039 747 9085	039 747 9083	
Umkomaas	P O Box X 1028 Umkomaas 4170	97 Bisset Street Umkomaas 4170	039 973 6105	039 973 6114	Umkomaas-saps.co.org
Umzinto	P O Box 17 Umzinto 4200	Lot 122/123 Court Road Umzinto 4200	039 974 1151	039 974 2603	Umzinto-saps.co.org
Underberg	P O Box 72 Underberg 3257	B2 Underberg 3257	033 702 1300	033 701 1212	Bushmansnek-saps.co.org
<b>Isekela lesikhulu seminingwane esiFundazweni</b>	<b>Ikheli leposi</b>	<b>Ikheli lomgwaqo</b>	<b>Inombolo yocingo</b>	<b>Inombolo yefeksi</b>	<b>Ikheli le-Emeyli</b>
(5) <b>LIMPOPO</b>	Private Bag X 9428 Polokwane 0700	44 Schoeman Street Polokwane 0700	015 290 6109	015 290 6134	Lim: Prov-Head-Auxiliary <a href="mailto:Services@saps.org.za">Services@saps.org.za</a>
<b>Isekela lesikhulu seminingwane eSiyingini</b>	<b>Ikheli leposi</b>	<b>Ikheli lomgwaqo</b>	<b>Inombolo yocingo</b>	<b>Inombolo yefeksi</b>	<b>Ikheli le-Emeyli</b>
(a) Waterberg	Private Bag X 1022 Modimolle 0510	84 River Street Modimolle 0510	014 718 7574	014 718 7788	LIM: Waterberg-Auxiliary <a href="mailto:Services@saps.org.za">Services@saps.org.za</a>
<b>Isekela lesikhulu seminingwane esiteshini samaphoyisa</b>	<b>Ikheli leposi</b>	<b>Ikheli lomgwaqo</b>	<b>Inombolo yocingo</b>	<b>Inombolo yefeksi</b>	<b>Ikheli le-Emeyli</b>
Bela Bela (Warmbaths)	P O Box 12 BelaBela 0480	61 Van Der Merwe Street Bela Bela 0480	014 736 9701	014 736 9721	
Bulge River	P O Box 524 Lephalale 0555	SAPS Bulgeriver	014 755 3844	014 755 4512	
Cumberland	Private Bag X 510 Thabazimbi 0380	SAPS Cumberland	014 773 0600	014 779 0999	
Dorset	P O Box 114 Dorset 0350	SAPS Dorset	014 755 3659	014 755 3886	

Dwaalboom	P O Box 55 Dwaalboom 0319	SAPS Dwaalboom	014 778 0600	014 778 0762	
Elandskraal	P O Box 1265 Marble Hall 0450	SAPS Elandskraal	013 268 0017	013 268 0020	
Gilead	Private Bag X 2621 Mokopane 0600	SAPS Gilead	015 505 0152	015 505 0252	
Grobbersbrug	Post Office Tomburke 0621	SAPS Grobbersbrug	014 767 1164	014 767 1112	
Hoopdal	Private Bag X 547 Thabazimbi 0380	SAPS Hoopdal	014 779 0601	014 779 0959	
Lephalale (Ellisras)	P O Box 94 Lephalale 0555	3 Herman Street Lephalale 0555	<a href="tel:0147621001">014 762 1001</a>	<a href="tel:0147633672">014 763 3672</a>	<a href="mailto:Lephalaleuniform@saps.org.za">Lephalaleuniform@saps.org.za</a>
Magatle	Private Bag X 302 Gompies 0631	<a href="#">SAPS Magatle</a>	<a href="tel:0156335767">015 633 5767</a>	<a href="tel:0156335767">015 633 5767</a>	<a href="mailto:Magatle@saps.org.za">Magatle@saps.org.za</a>
Mahwelereng (Mokopane)	P O Box 54 Mahwelereng 0626	SAPS Mahwelereng	015 483 4300	015 483 4338	Mahwelereng <a href="mailto:uniform@saps.org.za">uniform@saps.org.za</a>
Modimolle (Nylstroom)	Private Bag X 1022 Modimolle 0510	39 Hertzog Street Modimolle 0510	014 718 1130/1	014 718 1105/1015	<a href="mailto:Modimolleuniform@saps.org.za">Modimolleuniform@saps.org.za</a>
Mokopane (Potgietersrus)	P O Box 27 Mokopane 0600	21 Retief Street Mokopane 0600	015 409 1424	015 409 1424	Mokopane <a href="mailto:uniform@saps.org.za">uniform@saps.org.za</a>
Naboomspruit	P O Box 30 Naboomspruit 0560	44 Forth Street Naboomspruit 0560	014 743 9000	014 743 9023	Naboomspruit - <a href="mailto:uniform@saps.org.za">uniform@saps.org.za</a>
Northam	P O Box 254 Northam 0360	6 Venter Street Northam 0360	014 784 0333	014 784 0333	Northam <a href="mailto:uniform@saps.org.za">uniform@saps.org.za</a>
Pienaarsrivier	P O Box 14 Pienaarsrivier 0420	Old Warmbaths (R101) Road 0420	<a href="tel:0127220011">012 722 0011</a>	<a href="tel:0127220004">012 722 0004</a>	<a href="mailto:Pienaarsrivier-uniform@saps.org.za">Pienaarsrivier-uniform@saps.org.za</a>
Rankin's Pass	P O Box 107 Alma 0512	SAPS Rankin's Pass	014 721 0611	014 721 0910	Rankin's Pass <a href="mailto:uniform@saps.org.za">uniform@saps.org.za</a>
Roedtan	P O Box 226 Roedtan 0580	Main Street Roedtan 0580	015 667 0011	015 667 0011	Toedtan <a href="mailto:uniform@saps.org.za">uniform@saps.org.za</a>

Rooiberg	P O Box 84 Rooiberg 0500	43 Marola Street Rooiberg 0500	014 734 1602	014 734 1957	Rooiberg <a href="mailto:uniform@saps.org.za">uniform@saps.org.za</a>
Rust De Winter	P O Box 2 Rust de Winter 0482	Fifth Street Rust De Winter 0482	012 723 0017	012 723 0017	Rust de Winter <a href="mailto:uniform@saps.org.za">uniform@saps.org.za</a>
Saamboubrug	Private Bag X 2470 Mokopane 0600	SAPS Saamboubrug	014 767 1177	014 767 1050	Saamboubrug
Thabazimbi	P O Box 59 Thabazimbi 0380	4 <sup>th</sup> Avenue 16 Thabazimbi 0380	014 777 3500	014 777 3513	Thabazimbi <a href="mailto:uniform@saps.org.za">uniform@saps.org.za</a>
Tinmyne	P O Box 43 Mokopane 0600	Marken Road Mokopane 0600	015 442 0611	015 442 0618	Tinmyne <a href="mailto:uniform@saps.org.za">uniform@saps.org.za</a>
Tolwe	Private Bag X 1004 Tolwe 0690	SAPS Tolwe	014 767 1021	014 767 1132	Tolwe <a href="mailto:uniform@saps.org.za">uniform@saps.org.za</a>
Tom Burke	Post Office Tom Burke 0620	SAPS Tom Burke	014 767 1124	014 767 1051	Tom Burke <a href="mailto:uniform@saps.org.za">uniform@saps.org.za</a>
Tuinplaas	P O Box 81 Tuinplaas 0690	SAPS Tuinplaas	014 792 0611	014 762 0612	Tuinplaas <a href="mailto:uniform@saps.org.za">uniform@saps.org.za</a>
Vaalwater	P O Box 71 Vaalwater 0530	Sandtrif 271 Main Road Vaalwater 0530	014 755 3603	014 755 3886	Vaalwater <a href="mailto:uniform@saps.org.za">uniform@saps.org.za</a>
Villa Nora	P O Box 5727 Onverwacht 0557	SAPS Villa Nora	014 763 2432	014 763 4300	Villa Nora <a href="mailto:uniform@saps.org.za">uniform@saps.org.za</a>
Witpoort	P O Box 5766 Onverwacht	SAPS Witpoort	014 769 0002	014 769 0079	Witpoort <a href="mailto:uniform@saps.org.za">uniform@saps.org.za</a>
Zebediela	P O Box 1276 Groothoek	SAPS Zebediela	015 642 3117	015 642 3148	Zebediela <a href="mailto:uniform@saps.org.za">uniform@saps.org.za</a>
<b>Isekela lesikhulu seminingwane eSiyingini</b>	<b>Ikheli leposi</b>	<b>Ikheli lomgwaqo</b>	<b>Inombolo yocingo</b>	<b>Inombolo yefeksi</b>	<b>Ikheli le-Emeyli</b>
(b) Capricorn	Private Bag X 48 Chuenespoort 0745	SAPS Chuenespoort 0745	015 633 1031	015 633 1071	LIM: CAPRICORN Area <a href="mailto:Commissioner@saps.org.za">Commissioner@saps.org.za</a>

Isekela lesikhulu seminingwane esiteshini samaphoyisa	Ikheli leposi	Ikheli lomgwaqo	Inombolo yocingo	Inombolo yefeksi	Ikheli le-Emeyli
Apel	P O Box 478 Apel 0739	Circuit Office Education	015 622 0627/880	015 622 0644	
Dendron	Private Bag X350 Dendron 0715	182 Keerom Dendron 0715	015 501 0250	015 501 0157	Dendron <a href="mailto:uniform@saps.org.za">uniform@saps.org.za</a>
Haenertsburg	P O Box 223 Haenertsburg 0730	Rush Street Haenertsburg 0730	015 276 4771/4	015 276 4771	Haenertsburg <a href="mailto:uniform@saps.org.za">uniform@saps.org.za</a>
Hlogotlou	Private Bag X 393 Hlogotlou 1059	SAPS Hlogotlou	015 263 1012	015 263 1004	
Jane Furse	P O Box 1238 Jane Furse 0450	SAPS Jane Furse	013 265 1253	013 265 1090	Jane Furse <a href="mailto:uniform@saps.org.za">uniform@saps.org.za</a>
Leboeng	Private Bag X 454 Leboeng 0454	SAPS Leboeng	013 769 9099	013 769 9201	
Lebowakgomo	Private Bag X 17 Chuenespoort 0745	Government Mortuary	015 633 1186	015 633 1272	Lebowakgomo <a href="mailto:uniform@saps.org.za">uniform@saps.org.za</a>
Maleboho	Private Bag X 04 Raditshaba 0718	Circuit Office Rachacha	015 592 0153/2	015 592 0152	
Malipsdrift	Private Bag X 7901 Malipsdrift 0700	SAPS Malipsdrift	015 617 0102	015 617 0102	Malipsdrift <a href="mailto:uniform@saps.org.za">uniform@saps.org.za</a>
Mankweng	Private Bag X 1133 Soverga 0727	Mankweng Hospital	015 267 0314	015 267 2346	Mankweng <a href="mailto:uniform@saps.org.za">uniform@saps.org.za</a>
Matlala	Private Bag X 4022 Seshego 0742	SAPS Matlala	015 228 0757	015 228 0756	Matlala <a href="mailto:uniform@saps.org.za">uniform@saps.org.za</a>
Mecklenburg	Private Bag X 9118 Mecklenburg 1129	SAPS Mecklenburg	015 615 0077	015 615 0153	Mecklenburg <a href="mailto:uniform@saps.org.za">uniform@saps.org.za</a>

Motetema	Private Bag X 002 Motetema 0473	Mamokgalake Chuene College	013 264 028/29	013 269 0194	Motetema <a href="mailto:uniform@saps.org.za">uniform@saps.org.za</a>
Nebo	Private Bag X 104 Nebo 1059	ABOO Shop Phokwane	013 264 0005	013 264 0275	Nebou <a href="mailto:uniform@saps.org.za">uniform@saps.org.za</a>
Polokwane (Pietersburg)	Private Bag X 9382 Polokwane 0700	38 Schoeman Street Polokwane 0700	015 290 6582	015 290 6564	Polokwaneu <a href="mailto:uniform@saps.org.za">uniform@saps.org.za</a>
Sekhukhune	Private Bag X1233 Sekhukhune 1124	SAPS Sekhukhune	013 260 1008	013 260 1008	Sekhukhune <a href="mailto:uUniform@saps.org.za">uUniform@saps.org.za</a>
Senwabarana (Bochum)	Private Bag X 5004 Senwabaraba 0790	Bochum Plaza Senwabaraba 0790	015 505 0151	015 501 0157	Senwabarana <a href="mailto:uniform@saps.org.za">uniform@saps.org.za</a>
Seshego	Private Bag X 4018 Seshego 0742	Magistrate Office	015 223 900/11	015 223 9301	Seshegou <a href="mailto:uniform@saps.org.za">uniform@saps.org.za</a>
Tubatse	Private Bag X 1028 Burgersfort 1150	Magistrate Office	013 216 1094	013 216 1089	Tubatseu <a href="mailto:uniform@saps.org.za">uniform@saps.org.za</a>
<b>Isekela lesikhulu seminingwane eSiyingini</b>	<b>Ikheli leposi</b>	<b>Ikheli lomgwaqo</b>	<b>Inombolo yocingo</b>	<b>Inombolo yefeksi</b>	<b>Ikheli le-Emeyli</b>
(c) Vhembe	Private Bag X5017 Thohoyandou 0950	891 F Thohoyandou 0950	015 963 8049	015 963 8085	LIM: Vhembe <a href="mailto:Administration@saps.org.za">Administration@saps.org.za</a>
<b>Isekela lesikhulu seminingwane esiteshini samaphoyisa</b>	<b>Ikheli leposi</b>	<b>Ikheli lomgwaqo</b>	<b>Inombolo yocingo</b>	<b>Inombolo yefeksi</b>	<b>Ikheli le-Emeyli</b>
Alldays	P O Box 52 Alldays 0909	48 Rooibos Street Alldays 0909	015 575 1113	015 575 1204	Alldays <a href="mailto:uniform@saps.org.za">uniform@saps.org.za</a>
Bandelierkop	P O Box 46 Bandelierkop 0800	NI Main Road Bandelierkop 0800	015 516 1912	015 516 2452	<a href="mailto:Bandelierkopuniform@saps.org.za">Bandelierkopuniform@saps.org.za</a>
Beit Bridge	P O Box 628 Messina 0900	14 Irwin Street Messina 0900	015 543 7699	015 534 7620	Beitbridge border <a href="mailto:post@saps.org.za">post@saps.org.za</a>

Levubu	P O Box 13 Levubu 0929	Main Street Levubu 0929	015 583 0146	015 583 0154	Levubu- <a href="mailto:uniform@saps.org.za">uniform@saps.org.za</a>
Makhado (Louis Trichardt)	P O Box 12 Makhado 0920	106 Krogh Makhado 0920	015 519 4300	015 519 4333	Louis Trichardt <a href="mailto:uniform@sapa.org.za">uniform@sapa.org.za</a>
Makuya	PO Box 12 Makuya 0973	SAPS Makuya	015 957 9000	015 9579000	Makuya <a href="mailto:uniform@saps.org.za">uniform@saps.org.za</a>
Mara	P O Box 110 Vivo 0924	SAPS Mara	015 593 0103	015 593 0188	Mara <a href="mailto:uniform@sapa.org.za">uniform@sapa.org.za</a>
Masisi	Private Bag X 2307 Sibasa 0970	SAPS Masisi	015 966 5568	015 966 5569	Masisi <a href="mailto:uniform@sapa.org.za">uniform@sapa.org.za</a>
<a href="#">Mphephu (Dzanani)</a>		<a href="#">SAPS Mphephu</a>	<a href="#">015 970 4001</a>	<a href="#">015 970 4029</a>	<a href="mailto:Mphephuuniform@saps.org.za">Mphephuuniform@saps.org.za</a>
Musina (Messina)	Private Bag X 628 Musina 0900	SAPS Musina	015 534 7431	015 534 7407	Musina <a href="mailto:uniform@saps.org.za">uniform@saps.org.za</a>
Mutale	Private Bag X 1237 Mutale 0956	Magistrate Office	015 967 0679	015 967 0655	Mutale <a href="mailto:uniform@saps.org.za">uniform@saps.org.za</a>
Pafuri	P O Box 397 Musina 0900	SAPS Pafuri Musina 0900	013 735 5757	013 735 5777	Pafuri border <a href="mailto:post@saps.org.za">post@saps.org.za</a>
Pontrift	P O Box 142 Alldays 0909	SAPS Pontrift	015 575 1404	015 575 1087	Pontdrift border <a href="mailto:post@saps.org.za">post@saps.org.za</a>
Siloam	Private Bag X 706 Nzhelele 0993	SAPS Siloam 0993	015 973 0283	015 973 0556	Siloam <a href="mailto:uniform@saps.org.za">uniform@saps.org.za</a>
Soekmeaar	P O Box 8 Soekmeaar 0810	69 Vivias Street Soekmeaar 0810	015 397 4536/9	015 397 4541	Soekmeaar <a href="mailto:uniform@saps.org.za">uniform@saps.org.za</a>
Thohoyandou	Private Bag X 5029 Thohoyandou 0950	Venda Sun Thohoyandou 0950	015 960 1000	015 960 1055	Thohoyandou <a href="mailto:uniform@saps.org.za">uniform@saps.org.za</a>
Tshamatumbu	P O Box 2482 Tshamatumbu 0970	Limpopo Road	015 539 0629	015 539 0629	Tshamatumba <a href="mailto:uniform@saps.org.za">uniform@saps.org.za</a>
Tshaulu	Private Bag X 1119 Tshaulu 0987	SAPS Tshaulu	015 978 3033	015 978 3006	Tshaulu- <a href="mailto:uniform@saps.org.za">uniform@saps.org.za</a>

Tshilwavusiku	Private Bag X 706 Tshilwavusiku 0638	Post Office Tshilwavusiku 0638	015 516 4487	015 516 5471	Tshilwavusiku <a href="mailto:uniform@saps.org.za">uniform@saps.org.za</a>
Tshitale	Private Bag X 1402 Mulima 0817	SAPS Tshitale	015 975 1937	015 976 1938	Tshitale <a href="mailto:uniform@saps.org.za">uniform@saps.org.za</a>
Vuwani	Private Bag X 1209 Vuwani	SAPS Vuwani	015 961 4092	015 961 4018	LIM: Vuwani <a href="mailto:Uniform@saps.org.za">Uniform@saps.org.za</a>
Waterpoort	P O Box 9 Waterpoort 0905	SAPS Waterpoort	015 575 1164/503	015 575 1110	Waterpoort <a href="mailto:uniform@saps.org.za">uniform@saps.org.za</a>
Waterval	P O Box 348 Elim Hospital 0960	SAPS Waterval	015 556 3480	015 556 3688	Waterval <a href="mailto:niform@saps.org.za">niform@saps.org.za</a>
<b>Isekela lesikhulu seminingwane eSiyingini</b>	<b>Ikheli leposi</b>	<b>Ikheli lomgwaqo</b>	<b>Inombolo yocingo</b>	<b>Inombolo yefeksi</b>	<b>Ikheli le-Emeyli</b>
(d) Mopani	Private Bag X 1985 Giyani 0826	Old Parliament Building	015 811 5209	015 811 5057	Mopani Auxiliary <a href="mailto:Services@saps.org.za">Services@saps.org.za</a>
<b>Isekela lesikhulu seminingwane esiteshini samaphoyisa</b>	<b>Ikheli leposi</b>	<b>Ikheli lomgwaqo</b>	<b>Inombolo yocingo</b>	<b>Inombolo yefeksi</b>	<b>Ikheli le-Emeyli</b>
Acornhoek	Private Bag X 464 Acornhoek 1360	Acornhoek Plaza	013 797 0157	013 797 0158	Acornhoek <a href="mailto:niform@saps.org.za">niform@saps.org.za</a>
Bolobedu	Private Bag X 721 Ga- Kgapane 0838	SAPS Bolobedu	015 328 4080	015 328 4060	Bolobedu- <a href="mailto:niform@saps.org.za">niform@saps.org.za</a>
Bushbuckridge	Private Bag X 906 Thulamashashi 1369	SAPS Bushbuckridge	013 773 0870	013 799 0221	Bushbuckridge <a href="mailto:niform@saps.org.za">uniform@saps.org.za</a>
Calcutta	Private Bag X 3019 Mkhuhlu 1246	Hazyview	013 708 6005	013 708 6005	Calcutta <a href="mailto:niform@saps.org.za">niform@saps.org.za</a>
Duiwelskloof	P O Box 354 Duiwelskloof 0835	c/o Botha en Mens Street Duiwelskloof 0835	015 309 1600	015 309 1623	Duiwelskloof <a href="mailto:niform@saps.org.za">uniform@saps.org.za</a>
Giyani	Private Bag X 9630 Giyani	Old Parliament Building	015 811504	015 811 5096	Giyani <a href="mailto:niform@saps.org.za">niform@saps.org.za</a>

Gravelotte	P O Box 404 Gravelotte 0895	Hartekool Street Gravelotte 0895	015 318 4263 015 318 4262	015 318 4262	Gravelotte <a href="mailto:uniform@saps.org.za">uniform@saps.org.za</a>
Hlanganani	Private Bag X 5007 Hlanganani 0930	SAPS Hlanganani	015 873 1206	015 731 1529	Hlanganani <a href="mailto:uniform@saps.org.za">uniform@saps.org.za</a>
Hoedspruit	Private Bag X 3001 Hoedspruit 1380	SAPS Hoedspruit	015 799 4009	015 799 4069	Hoedspruit <a href="mailto:uniform@saps.org.za">uniform@saps.org.za</a>
Letsitele	Private Bag X 571 Letsitele 0885	SAPS Letsitele	015 345 8000	015 345 1213	
Lulekani	Private Bag X 1210 Lulekani 1392	SAPS Lulekani	015 783 5000	015 783 5003	Lulekani <a href="mailto:uniform@saps.org.za">uniform@saps.org.za</a>
Maake	Private Bag X 1447 Lenyenye 0857	SAPS Maake	015 355 7354	015 355 8354	Maake <a href="mailto:uniform@saps.org.za">uniform@saps.org.za</a>
Malamulele	Private Bag X 9200 Malamulele 0982	Main Road Malamulele 0982	015 851 0158	015 851 0158	Malamulele <a href="mailto:uniform@saps.org.za">uniform@saps.org.za</a>
Mhala	Private Bag X 1306 Thulamahashe 1355	SAPS Mhala	013 773 0870	013 773 0673	Mhala <a href="mailto:uniform@saps.org.za">uniform@saps.org.za</a>
Namakgale	Private Bag X 11009 Namakgale 1391	Galvin Ngobeni	015 769 1530	015 769 1129	Namakgale <a href="mailto:uniform@saps.org.za">uniform@saps.org.za</a>
Phalaborwa	P O Box 253 Phalaborwa 1390	124 Selati Road Phalaborwa 1390	015 780 3300	015 780 3301	Phalaborwa <a href="mailto:uniform@saps.org.za">uniform@saps.org.za</a>
Politsi	P O Box 1050 Duiwelskloof 0835	Farm Silverfontein Politsi	015 305 3190	015 305 3156	
Ritavi	Private Bag X 1440 Letaba 0870	1592 A Shikhibana Street Nkoga 0870	015 303 0256	015 303 0272	Ritavi <a href="mailto:uniform@saps.org.za">uniform@saps.org.za</a>
Saselamani	Private Bag X 9136 Saselamani 0928	Pundamala	015 853 0085	015 853 0071	
Sekgosese	Private Bag X 1367 Sekgosese 0810	SAPS Sekgosese	015 874 0417	015 874 0301	

Tzaneen	Private Bag X 4057 Tzaneen 0850	1 Danie Joubert Street Tzaneen 0850	015 306 2000	015 306 2136	Tzananiuniform@saps.org.za
<b>Isekela lesikhulu seminingwane esiFundazweni</b>	<b>Ikheli leposi</b>	<b>Ikheli lomgwaqo</b>	<b>Inombolo yocingo</b>	<b>Inombolo yefeksi</b>	<b>Ikheli le-Emeyli</b>
(6) <b>MPUMALANGA</b>	Private Bag X 1801 Middleburg Mpumalanga 1050	37 SADC Street Middleburg Mpumalanga 1050	013 249 1111	013 249 1183	
<b>Isekela lesikhulu seminingwane eSiyingini</b>	<b>Ikheli leposi</b>	<b>Ikheli lomgwaqo</b>	<b>Inombolo yocingo</b>	<b>Inombolo yefeksi</b>	<b>Ikheli le-Emeyli</b>
(a) Eastern Highveld	Private Bag Secunda 2302	1 Steenkamp Street Secunda 2302	017 624 2131	017 624 2340	
<b>Isekela lesikhulu seminingwane esiteshini samaphoyisa</b>	<b>Ikheli leposi</b>	<b>Ikheli lomgwaqo</b>	<b>Inombolo yocingo</b>	<b>Inombolo yefeksi</b>	<b>Ikheli le-Emeyli</b>
Amersfoort	P O Box 2 Amersfoort 2490	178 Plain Street Amersfoort 2490	017 753 1118	017 753 1080	Amesaps@saps.org.za
Amsterdam	P O Box 3 Amsterdam 2375	95 President Street Amsterdam 2375	017 840 9222	017 840 9309	Amsaps@saps.org.za
Balfour	P O Box 13 Balfour 2410	Frank Street Balfour 2410	017 773 0414	017 773 1044	Balfour-saps@saps.org.za
Bethal	P O Box 76 Bethal 2310	30 Scheepers Street Bethal 2310	017 647 6196	017 647 3320	Betsaps@saps.org.za
Breyten	P O Box 18 Breyten 2330	51 Hoy Street Breyten 2330	017 861 3012	017 861 3012	Breunif@saps.org.za
Charl Cilliers	P O Box 19 Charl Cilliers 2301	Botha Street Charl Cilliers 2301	017 640 0213	017 640 0886	Charl Cilliers-saps@saps.org.za
Chrissiesmeer	P O Box 13 Chrissiesmeer 2332	69 Parkwood Street Chrissiesmeer 2332	017 847 0007	017 847 0038	Chrinis@saps.org.za
Davel	P O Box 107 Davel 2320	280 Ermelo Road Davel 2320	017 629 3118	017 629 3020	Davel-saps@saps.org.za

Delmas	Private Bag X 0008 Delmas 2210	1 Lawa Street Delmas 2210	013 665 2721	013 665 3782	Delsaps@saps.org.za
Dirkiesdorp	Private Bag X 1002 Dirkiesdorp Wakkerstroom 2480	Main Street Dirkiesdorp Wakkerstroom 2480	<a href="tel:0177300271">017 730 0271</a>	<a href="tel:0177300104">017 730 0104</a>	<a href="mailto:Dirkiesdorp-saps@saps.org.za">Dirkiesdorp-saps@saps.org.za</a>
Ekulideni	P O Box 130 Chrysbestos 1307	SAPS Ekulideni	017 884 0364	017 884 0006	
Elukwatini	Private Bag X 1005 Elukwatini 1192	Main Street Elukwatini 1192	017 883 0050	017 570 2026	Elusaps@saps.org.za
Embalenhle (Langverwacht)	P O Box 522 Evander 2280	2106 Khama Street Ebalenhle 2285	017 685 2202	017 685 2499	Emba@saps.org.za
Emzinoni	P O Box 247 Emzinoni Bethal 2310	c/o Victor Rhayiyane and Simunye Street Bethal 2310	017 647 6422	017 647 3320	Emzinoni-saps@saps.org.za
Ermelo	P O Box 67 Ermelo 2350	24 Jan Van Riebeeck Ermelo 2350	017 819 2649	017 811 4748	Ermsaps@saps.org.za
Evander	P O Box 111 Evander 2280	85 Stanford Road Evander 2280	017 632 2322	017 632 1512	
Fernie	Private Bag X 1004 Mpuluzi 2335	SAPS Fernie	017 888 0106	017 888 0106	
Greylingstad	P O Box 19 Greylingstad 2415	Dreyer Street Greylingstad 2415	017 778 0120	017 778 0196	Gsaps@saps.org.za
Grootvlei	P O Box 12 Grootvlei 2420	Villa Mourn Springfield Avenue Grootvlei 2420	017 779 0721	017 779 0210	
Hartebeeskop	Private Bag X9063 Ermelo 2350	Hartebeeskop 2350	017 882 0012	017 882 0002	
Kinross	P O Box 818 Kinross 2270	c/o Orchid en Gardenia Street Kinross 2270	017 687 0033	017 987 1131	Kinsaps@saps.org.za

Kriel	P O Box 55 Kriel 2271	1 Llewellyn Street Kriel 2271	017 648 4713	017 648 4775	
Leslie (Leandra)	P O Box 18 Leslie 2265	23 Norda Street Leslie 2265	017 683 0045	017 683 1039	Lesaps@saps.org.za
Lothair	P O Box 96 Lothair 2370	Main Street Lothair 2370	017 845 3065	017 8453018	
Mahamba	Private Bag X 3 Piet Retief 2380	SAPD Mahamba	017 826 1020	017 8261648	
Mayflower	Private Bag X 1002 Mpuluzi 2335	Stand No 623 Mayflower Mpuluzi 2335	017 881 3049	017 881 3325	
Morgenzon	P O Box 30 Morgenzon 2315	9 Martha Street Morgenzon 2315	017 793 3027	017 793 3196	Morgenzon- saps@saps.org.za
Perdekop	P O Box 83 Perdekop 2465	17 Durban Street Perdekop 2405	017 785 1000	017 785 1002	perdekop-saps@saps.org.za
Piet Retief	P O Box 17 Piet Retief 2380	43 Kotze Street Piet Retief 2380	017 826 4042	017 725 2378	Piet Retief saps@saps.org.za
Sakhile	Private Bag X 2006 Standerton 2430	Stand 3688 Hlongwane Drive Sakhile 2431	017 714 7149	017 714 6040	
Secunda	Private Bag X 1038 Secunda 2302	1 Steenkamp Street Secunda 2302	017 624 2000	017 624 2348	
Sheepmoor	SAPS Sheepmoor 2352	114 Park Street Sheepmoor 2352	017 865 0034	017 865 0047	Sh saps@saps.org.za
Standerton	Private Bag X 2006 Standerton 2430	c/o Charl Cilliers and Schwichard Street Standerton 2430	017 719 1250	017 712 4039	
Sundra	Private Bag X 1501 Sundra 2200	37 Witbank Road Sundra 2200	013 661 1890	013 661 1599	
Trichardt	P O Box 27 Trichardt 2302	26 De Villiers Street Trichardt 2300	017 638 0241	017 638 0907	Tri-saps@saps.org.za

Val	P O Box 1 Val 2425	6 Smith Street, House No 1 Val 2425	017 702 3017	017 702 3026	Val saps@saps.org.za
Volksrust	P O Box 53 Volksrust 24070	80 Louis Trichard Street Volksrust 2470	017 735 4111	017 735 4032	
Wakkerstroom	P O Box 37 Wakkerstroom 2480	249 Uys Street Wakkerstroom 2480	017 730 0055	017 730 0091	
<b>Isekela lesikhulu seminingwane eSiyingini</b>	<b>Ikheli leposi</b>	<b>Ikheli lomgwaqo</b>	<b>Inombolo yocingo</b>	<b>Inombolo yefeksi</b>	<b>Ikheli le-Emeyli</b>
(b) Highveld	Private Bag X 4002 Kwamhlanga 1022	19 Zebra Street Bronkhorstspuit 1020	013 947 5475	013 947 5479	
<b>Isekela lesikhulu seminingwane esiteshini samaphoyisa</b>	<b>Ikheli leposi</b>	<b>Ikheli lomgwaqo</b>	<b>Inombolo yocingo</b>	<b>Inombolo yefeksi</b>	<b>Ikheli le-Emeyli</b>
Badplaas	P O Box 66 Badplaas 1190	154 Robertsob Street Badplaas 1190	017 844 1101	017 844 1284	Badplaas-saps@saps.org.za
Belfast	P O Box 25 Belfast 1100	1 Rissik Street Belfast 1100	013 253 0711	013 253 0080	Belfast-saps@saps.org.za
Blinkpan	Private Bag X 401 Blinkpan 2250	SAPS Blinkpan Main Road 2250	013 295 3181	013 295 3178	Blinkpansaps@saps.org.za
Carolina	P O Box 18 Carolina 1185	22 Voortrekker Street Carolina 1185	017 843 2408	017 843 2316	Carolina cis@saps.org.za
Dennilton	Private Bag X 4561 Dennilton 1030	Philadelph Highway Dennilton Moutse 1030	013 983 0172	013 983 0036	Dennilton-saps@saps.org.za
Dullstroom	P O Box 5 Dullstroom 1110	Voortrekker Street Dullstroom 1110	013 254 0241	013 254 1065	Dulsaps@saps.org.za
Ekgangala	P O Box 835 Bronkhorstspuit 1021	SAPS Ekgangala Bronkhorstspuit 1021	013 934 4138/113	013 934 4688	Ekgangala-saps@saps.org.za
Groblersdal	P O Box 113 Groblersdal 0470	22 Barlow Street Groblersdal 0470	013 262 6010	013 262 6012	Groblersdal-saps@saps.org.za

Hendrina	P O Box 11 Hendrina 1095	43 Beukes Street Hendrina 1095	013 293 9000	013 293 9016	Hendina-saps@saps.org.za
Kwaggafontein	Private Bag X 4023 Empumalanga 0458	Stand No 5 Kwaggafontein 0458	013 986 0400	013 986 1044	Kwaggafontein- saps@saps.org.za
Kwamhlanga	Private Bag X 4001 Kwamhlanga 1022	SAPS Kwamhlanga 1022	013 947 2920	013 947 3000	Kamhlanga-saps@saps.org.za
Laersdrift	P O Box 112 Laersdrift 1065	Sarel Cilliers Street Laersdrift 1065	013 272 0046	013 272 0006	Laersdrift-saps@saps.org.za
Machadodorp	P O Box 38 Machadodorp 1170	1 Plain Street Machadodorp 1170	013 256 0361	013 256 0361	Machsaps@saps.org.za
Marble Hall	P O Box 749 Marble Hall 0450	147 East Street Marble Hall 0450	013 261 1145	013 261 2909	Mar- saps@saps.org.za
Mhluzi	P O Box 2 Mhluzi 1053	14 Eike Street Kanonkop Middelburg 1050	013 242 1083	013 242 2024	Mhluzi-saps@saps.org.za
Middelburg	Private Bag X 1813 Middleburg 1050	21 Joubert Street Middleburg 1050	013 249 1775	013 249 1773	Middleburg-saps@saps.org.za
Ogies	Box 11 Ogies 2230	1 Union Road Ogies 2230	013 643 1942	013 643 1252	Ogies-saps@saps.org.za
Roosenekal	P O Box 31 Roosenekal 1066	SAPS Roosenekal	013 273 0075/170	013 273 0175	
Siyabuswa	Private Bag X 4001 Siyabuswa 0472	SAPS Siyabuswa	013 973 1226	013 973 3936	Siyabuswa-saps@saps.org.za
Skilpadfontein	P O Box 34 Skilpadfontein 0431	196 Legohlong Section Skilpadfontein 0431	012 721 3791	012 721 3795	Skilpadfontein-saps@saps.org.za
Tweefontein	Private Bag X 4001 Kwamhlanga 1022	SAPS Tweefontein 1022	013 945 8243	013 945 8242	Tweefontein-saps@saps.org.za
Vaalbank	P O Box 684 Mbibane 0449	SAPS Vaalbank Lebangaeni Mbibane 0449	013 976 7432	013 976 7433	Vaalbank-saps@saps.org.za

Verena	P O Box 499 Bronkhorstspuit 1020	Bronkhorstspuit en Groblersdal Road 1020	013 963 7700	013 963 7714	Verena-saps@saps.org.za
Vosman	P O Box 457 Witbank 1035	Kromdraai Road Vosman 1035	013 698 7133	013 698 7172	Vosman-saps@saps.org.za
Waterval Boven	P O Box 6 Waterval Boven 1195	No 3 3 <sup>rd</sup> Road Waterval Boven 1195	013 257 0502	012 257 0672	Waterval Boven- saps@saps.org.za
Witbank	Private Bag X 7249 Witbank 1035	c/o Swartbos and Louise Road Witbank 1035	013 655 5006	013 655 5031	Witbank-saps@saps.org.za
Zaaiplaas	P O Box 453 Sehlakwane 1047	Stand 63 Sehlakwane 1047	013 263 9400	013 263 9405	Zaaiplaassaps@saps.org.za
<b>Isekela lesikhulu seminingwane eSiyingini</b>	<b>Ikheli leposi</b>	<b>Ikheli lomgwaqo</b>	<b>Inombolo yocingo</b>	<b>Inombolo yefeksi</b>	<b>Ikheli le-Emeyli</b>
(c) Lowveld	Private Bag X 11299 Nelspruit 1200	1415 Jones Street Nelspruit 1200	013 759 1419/20	013 759 1414/5	lv.axs@saps.org.za
<b>Isekela lesikhulu seminingwane esiteshini samaphoyisa</b>	<b>Ikheli leposi</b>	<b>Ikheli lomgwaqo</b>	<b>Inombolo yocingo</b>	<b>Inombolo yefeksi</b>	<b>Ikheli le-Emeyli</b>
Barberton	P O Box 21 Barberton 1300	64 De Villiers Street Barberton 1300	013 712 2233	013 712 6925	
Burgersfort	Private Bag X 9003 Burgersfort 1150	No 7 Justisie Burgersfort 1150	013 231 7231	013 231 7231	Burg.saps.org.za
Dientjie	P O Box 432 Granskop 1270	Leroro Township Matibidi 1273	013 768 1187	013 768 1198	
Graskop	P O Box 8 Graskop 1270	Monument Avenue Graskop 1270	013 767 1122	013 767 1425	Gsaps@saps.org.za
Hazyview	P O Box 110 Hazyview 1242	Valk Street Hazyview 1242	013 737 7328	013 737 7056	Hazyviewsaps.org.za
Kaapmuiden	P O Box 4 Kaapmuiden 1295	N4 Street Kaapmuiden 1295	013 726 0204	013 726 0207	

Kabokweni	Private Bag X1006 Kabokweni 1245	Main Street Kabokweni 1245	013 796 0542	013 796 1047	kabokwenisaps@saps.org.za
Kanyamazane	Private Bag X 1003 Kanyamazane 1214	2242 Steven Shabangu Street Kanyamazane 1214	013 794 0253	013 794 1095	kabsaps@saps.org.za
Komatipoort	P O Box 34 Komatipoort 1340	43 Rissik Street Komatipoort 1340	013 793 7321	013 793 7356	Komsaps@saps.org.za
Low's Creek	P O Box 60 Low's Creek 1302	SAPS Low's Creek 1302	013 710 0111	013 710 0086	Low saps@saps.org.za
Lydenburg	Private Bag X 20090 Lydenburg 1120	3 Central Street Lydenburg 1120	013 235 1311	013 235 2938	Komsaps@saps.org.za
Maartenshoop	P O Box 1153 Lydenburg 1120	Maartenshoop 1120	013 235 4041	013 235 4044	
Malelane	P O Box 27 Malelane 1320	52 Imbani Circle Malelane 1320	013 790 0222	013 790 0232	
Masoyi	Private Bag X 2030 Hazyview 1242	Numbi Gate Hazyview Road 1242	013 798 3333	013 798 3103	
Matsulu	Private Bag X 1008 Matsulu 1203	1711 Emfuleni Road Matsulu 1203	013 778 8161/2/3	013 778 8874	Matsaps@saps.org.za
Mbuzini	Private Bag X 4017 Kwaludedlane 1341	Tonga Station Kwaludedlane 1341	013 780 3143	013 780 3142	
Nelspruit	Private Bag X 11251 Nelspruit 1200	15 Bester Street Nelspruit 1200	013 759 1049	013 759 1010	
Ngodwana	P O Box 45 Ngodwana 1209	2 Enstra Avenue Ngodwana 1209	013 734 4222	013 734 4780	
Ohrigstad	Private Bag X 357 Ohrigstad 1122	Hoofstraat 1 Ohrigstad 1122	013 238 0128	013 238 0269	ohrigstadsaps@saps.org.za
Pilgrims Rest	P O Box 5 Pilgrims Rest 1290	SAPS Main Street Pilgrims Rest 1290	013 768 1122	013 7681484	Pilgrimsrest saps@saps.org.za

Sabie	P O Box 16 Sabie 1260	Church Street Sabie 1260	013 764 1211	013 764 3464	Sabie@saps.org.za
Schoemansdal	Private Bag X 311 Shongwe Mission 1331	R570 Malelane/ Jeppes Reef Road Shongwe Mission 1331	013 781 0597	013 781 0598	
Skukuza	P O Box 28 Skukuza 1350	SAPS Skukuza Skukuza 1350	013 735 9000	013 735 4017	Skukuzasaps@saps.org.za
Tonga	Private Bag X 4017 Kwalugedlane 1341	Stand no 2171 Kamhlushwa Township 1331	013 780 3143	013 780 3142	Tongasaps@saps.org.za
White River	Box 6 White River 1240	27 Kruger Street White River 1240	013 750 0888	013 751 2796	
<b>Isekela lesikhulu seminingwane esiFundazweni</b>	<b>Ikheli leposi</b>	<b>Ikheli lomgwaqo</b>	<b>Inombolo yocingo</b>	<b>Inombolo yefeksi</b>	<b>Ikheli le-Emeyli</b>
(7) <b>NORTHERN CAPE</b>	Private Bag X 5001 Kimberley 8300	12 George Street Kimberley 8301	053 838 4284	053 832 2053	NC.AuxServices@saps.org.za
<b>Isekela lesikhulu seminingwane eSiyingini</b>	<b>Ikheli leposi</b>	<b>Ikheli lomgwaqo</b>	<b>Inombolo yocingo</b>	<b>Inombolo yefeksi</b>	<b>Ikheli le-Emeyli</b>
(a) Diamond Field	Private Bag X 5039 Kimberley 8300	Markstead Building Kimberley 8300	053 838 5594	053 831 2225	Areadiamant@saps.org.za
<b>Isekela lesikhulu seminingwane esiteshini samaphoyisa</b>	<b>Ikheli leposi</b>	<b>Ikheli lomgwaqo</b>	<b>Inombolo yocingo</b>	<b>Inombolo yefeksi</b>	<b>Ikheli le-Emeyli</b>
Barkly West	P O Box 33 Barkly-West 8375	Transvaal Road Barkly-West 8375	053 531 0667	053 531 0442	Barklywest@saps.org.za
Belmont	P O Box 27 Belmont 8720	SAPS Belmont 8720	053 204 0101	053 204 0125	Belmont-saps@saps.org.za

Boetsap	P O Box 462 p/a Warrenton 8530	SAPS Boetsap 8530	053 401 0911	053 401 0900	Boetsapsaps@saps.org.za
Campbell	P O Box 196 Campbell 8360	Main Street Campbell 8360	053 297 9029	053 298 9032	Campbellsaps@saps.org.za
Danielskuil	P O Box 481 Danielskuil 8405	Park Road Danielskuil 8405	053 384 1846	053 384 1846	Danielsksaps@saps.org.za
Deben	P O Box 33 Deben 8463	1 Asbes Street Deben 8463	053 791 0222	053 791 0256	Deben-saps@saps.org.za
Delportshoop	P O Box 10 Delportshoop 8377	4 Scholtz Street Delportshoop 8377	053 561 0116	053 561 0116	Delportsaps@saps.org.za
Dingleton	P O Box 67 Dingleton 8465	16 Fisante Road Dingleton 8445	053 724 2332	053 724 2180	Dingleton-saps@saps.org.za
Douglas	P O Box 16 Douglas 8730	Rhodes Street Douglas 8730	053 298 1611	053 298 4529	Douglassaps@saps.org.za
Galeshewe	Private Bag X 8070 Galeshewe 8335	16 Tyson Road Galeshewe 8335	053 830 2413	053 830 2445	Galeshsaps@saps.org.za
Hartswater	P O Box 16 Hartswater 8570	DF Malan Street Hartswater 8570	053 474 0080	053 474 0080	Hartswsaps@saps.org.za
Jan Kempdorp	P O Box 5 Jan Kempdorp 8550	35 Heuning Street Jan Kempdorp 8550	053 456 0055	053 456 1491	Jankempsaps@saps.org.za
Kathu	P O Box 100 Kathu 8446	Rietbok Street Kathu 8446	053 723 3111	053 723 3122	Kathusaps@saps.org.za
Kimberley	Private Bag X 5001 Kimberley 8300	31 Transvaal Road Kimberley 8300	053 838 4410	053 831 2269	Kim-saps@saps.org.za
Kuruman	Private Bag X 906 Kuruman 8460	48 Beare Street Kuruman 8460	053 712 9800	053 712 9801	Kurusaps@saps.org.za
Lime Acres	P O Box 15 Lime Acres 8410	Central Road Lime Acres 8410	053 385 0012	053 385 0588	Lime-saps@saps.org.za

Modderrivier	P O Box 3 Modderrivier 8700	Station Street Modderrivier 8700	053 581 0003	053 581 0006	Modderrivier-saps@saps.org.za
Olifantshoek	P O Box 5 Olifantshoek 8450	4 Bowden Street Olifantshoek 8450	053 331 0005	053 331 0246	Olifantsaps@saps.org.za
Plooyburg	P O Box 25 Plooyburg 8350	SAPS Plooyburg 8350	053 582 5000	053 582 8044	Plooyburg-saps@saps.org.za
Postmasburg	P O Box 9 Postmasburg 8420	24 Randjies Street Postmasburg 8420	053 313 0318	053 313 1421	Posmassaps@saps.org.za
Roodepan	26 Eagle Street Roodepan 8309	26 Eagle Street Roodepan 8309	053 807 4408	053 873 2992	Roodepan-saps@saps.org.za
Severn	SAPS Severn 8460	SAPS Severn 8460	053 751 1220	053 751 1519	Severnsaps@saps.org.za
Van Zylsrus	P O Box 79 Van Zylsrus 8467	SAPS Van Zylsrus 8467	053 781 0222	053 781 0217	Vanzylsrus@saps.org.za
Warrenton	P O Box 8 Warrenton 8530	6 Church Street Warrenton 8530	053 497 4101	053 497 4994	Warrenton@saps.org.za
Windsorton	P O Box 1 Windsorton 8510	64 Frere Street Windsorton 8510	053 551 0003	053 551 0052	Windsorton-saps@saps.org.za
Wrenchville	Private Bag X906 Kuruman 8460	14 Flamink Street Wrenchville 8468	053 712 3699	053 712 0712	Wrenchville-saps@saps.org.za
<b>Isekela lesikhulu seminingwane eSiyingini</b>	<b>Ikheli leposi</b>	<b>Ikheli lomgwaqo</b>	<b>Inombolo yocingo</b>	<b>Inombolo yefeksi</b>	<b>Ikheli le-Emeyli</b>
(b) Gordonia	Private Bag X 5986 Upington 8800	Schroder Street Upington 8800	054 337 5845	054 337 5843	Area <a href="mailto:gordonia@saps.org.za">gordonia@saps.org.za</a>
<b>Isekela lesikhulu seminingwane esiteshini samaphoyisa</b>	<b>Ikheli leposi</b>	<b>Ikheli lomgwaqo</b>	<b>Inombolo yocingo</b>	<b>Inombolo yefeksi</b>	<b>Ikheli le-Emeyli</b>

Aggeneys	P O Box 220 Aggeneys 8893	Havelock Street Aggeneys 8893	054 983 2422	054 983 2798	Aggeneys-saps.co.za
Griekwastad	P O Box 8 Griekwastad 8365	Main Street Griekwastad 8365	053 343 0300	053 343 0299	
Groblershoop	P O Box 107 Groblershoop 8850	210 Main Street Groblershoop 8850	054 833 9300	054 833 9303	
Kakamas	P O Box 7 Kakamas 8870	48 Voortrekker Street Kakamas 8870	054 431 0800	054 431 0799	Kakamasaps.co.za
Kanoneiland	P O Box 23 Kanoneiland 8806	47 Main Street Kanoneiland 8806	054 491 1206	054 491 1378	
Keimoes	P O Box 6 Keimoes 8860	104 Main Street Keimoes 8860	054 461 1200	054 461 2246	
Kenhardt	P O Box 6 Kenhardt 8900	Main Street Kenhardt 8900	054 651 0023/378	054 651 0412	Kenhardt-saps@saps.org.za
Marydale	P O Box 143 Marydale 8910	12 Conaan Street Marydale 8910	054 871 0005	054 871 0156	
Niekerkshoop	P O Box 65 Niekerkshoop 8930	3 Main Street Niekerkshoop 8930	053 354 0666	053 354 0945	Niekerkshoop-saps@saps.org.za
Noenieput	P O Box 2 Noenieput 8813	1 Main Street Noenieput 8813	054 551 0004	054 551 0004	
Onseepkans	P O Box 1 Onseepkans 8892	Main Road Onseepkans 8892	054 951 0002	054 951 0155	
Paballelo	Private Bag X 5986 Upington 8800	905 Imalie Street Paballelo 8800	054 331 1772	054 332 3049	Paballele-saps@saps.org.za
Pella	P O Box 283 Pella 8891	Gemsbo Street Pella 8891	054 971 0060	054 971 0061	Pella-saps@saps.org.za
Pofadder	P O Box 88 Pofadder 8890	Kort Street Pofadder 8890	054 933 0022	054 933 0242	

Prieska	P O Box 12 Prieska 8940	Arbeck Street Prieska 8940	053 353 1942	053 353 1343	Prieska-saps@saps.org.za
Rietfontein	P O Box 142 Mier 8811	64 Loubos Road Rietfontein Mier 8811	054 902 mier 2	054 902 mier 2	
Rosedale	Private Bag X5986 Rosedale 8801	20 Sarel Daniels Street Rosedale 8800	054 337 0100	054 337 0110	
Upington	Private Bag X 5986 Upington 8800	14 Schroder Street Upington 8800	054 337 3400	054 3311635	
Witdraai	Private Bag X 5926 Upington Witdraai 8800	SAPS Witdraai 8800	054 511 0001	054 511 0001	
<b>Isekela lesikhulu seminingwane eSiyingini</b>	<b>Ikheli leposi</b>	<b>Ikheli lomgwaqo</b>	<b>Inombolo yocingo</b>	<b>Inombolo yefeksi</b>	<b>Ikheli le-Emeyli</b>
(c) Namakwaland	Private Bag X 12 Springbok 8240	14 Church Street Springbok 8240	027 718 9117	027 718 1254	
<b>Isekela lesikhulu seminingwane esiteshini samaphoyisa</b>	<b>Ikheli leposi</b>	<b>Ikheli lomgwaqo</b>	<b>Inombolo yocingo</b>	<b>Inombolo yefeksi</b>	<b>Ikheli le-Emeyli</b>
Alexanderbay	Private Bag X 4 Alexanderbaai 8290	Orange Road Alexanderbaai 8290	027 831 1784	027 831 1376	
Brandvlei	PO Box 30 Brandvlei 8915	69 Hoofweg Brandvlei 8915	<a href="tel:0546030007">054 603 0007</a>	<a href="tel:0546030253">054 603 0253</a>	<a href="mailto:Brandvlei-saps@saps.org.za">Brandvlei-saps@saps.org.za</a>
Calvinia	Private Bag X 28 Calvinia 8190	23 Hantam Street Calvinia 8190	027 341 1015	027 341 2765	
Garies	P O Box 31 Garies 8220	8 School Street Garies 8220	027 652 1010	027 652 1215	
Hondeklipbaai	PO Box 8 Hondeklipbaai 8222	Kusweg Hondeklipbaai 8222	027 692 3008	027 692 3047	

Kamieskroon	P O Box 21 Kamieskroon 8241	Kardou Street Kamieskroon 8241	027 672 1603	027 672 1934	
Kleinzee	PO Box 252 Kleinzee 8282	Friedrich Drive Kleinzee 8282	<a href="tel:0278770600">027 877 0600</a>	<a href="tel:0278770923">027 877 0923</a>	<a href="mailto:Kleinzee-saps@saps.org.za">Kleinzee-saps@saps.org.za</a>
Komaggas	P O Box 30 Komaggas 8242	Main Road Komaggas 8242	027 821 1632	027 821 1001	
Loeriesfontein	Goewerment Street Loeriesfontein 8185	Goewerment Street Loeriesfontein 8185	027 662 1006	027 662 1283	<a href="mailto:Loeriesfontein-saps@saps.org.za">Loeriesfontein-saps@saps.org.za</a>
Middelpos	P O Box 35 Middelpos 8193	1 Vygie Street Middelpos 8193	027 341 2502	027 341 2766	<a href="mailto:Middelpos-saps@saps.org.za">Middelpos-saps@saps.org.za</a>
Nababeep	P O Box 116 Nababeep 8265	185 Mike Street Nababeep 8265	027 713 8201	027 713 8711	<a href="mailto:Nababeepsaps@saps.org.za">Nababeepsaps@saps.org.za</a>
Nieuwoudtville	P O Box 140 Nieuwoudtville 8180	Neethling Street Nieuwoudtville 8180	027 218 1001	027 218 1422	<a href="mailto:Niewoudtville-saps@saps.org.za">Niewoudtville-saps@saps.org.za</a>
Port Nolloth	Private Bag X 102 Port Nolloth 8280	Hoofweg Port Nolloth 8280	027 851 1017	027 851 1012	Port <a href="mailto:Nolloth-saps@saps.org.za">Nolloth-saps@saps.org.za</a>
Springbok	Private Bag X 5 Springbok 8240	Voortrekker Street Springbok 8240	027 718 9130	027 712 2901	
Steinkopf	P O Box 33 Steinkopf 8244	50 Brecher Road Steinkopf 8244	027 721 8102	027 721 8556	
Sutherland	PO Box 7 Sutherland 6920	Piet Retief Street Sutherland 6920	023 571 1005	023 571 1104	
Vioolsdrift	Private Bag X 4 Vooilsdrift 8245	SAPS Vioolsdrift 8245	027 761 8644	027 761 8881	
<b>Isekela lesikhulu seminingwane eSiyingini</b>	<b>Ikheli leposi</b>	<b>Ikheli lomgwaqo</b>	<b>Inombolo yocingo</b>	<b>Inombolo yefeksi</b>	<b>Ikheli le-Emeyli</b>
(d) Upper Karoo	Private Bag X 1003 De Aar 7000	Screiner Street De Aar 7000	053 632 9545	053 6314651	

<b>Isekela lesikhulu seminingwane esiteshini samaphoyisa</b>	<b>Ikheli leposi</b>	<b>Ikheli lomgwaqo</b>	<b>Inombolo yocingo</b>	<b>Inombolo yefeksi</b>	<b>Ikheli le-Emeyli</b>
Britstown	P O Box 9 Britstown 8782	Bree Street Britstown 8782	053 672 0411	053 672 0331	Britstown-saps@saps.org.za
Carnarvon	P O Box 18 Carnarvon 8925	19 Hanau Street Carnarvon 8925	053 382 3009	053 382 3612	Carnarvon-saps@saps.org.za
Colesberg	P O Box 6 Colesberg 9795	Stokenstrom Street Colesberg 9795	051 753 0555	051 753 0003	Colesberg-saps@saps.org.za
De Aar	Private Bag X 1003 De Aar 7000	20 Schreiner Street De Aar 7000	053 632 9559	053 631 3722	De Aar-saps@saps.org.za
Fraserburg	P O Box 9 Fraserburg 6960	54 Rossouw Street Fraserburg 6960	023 741 1021	023 741 1121	Fraserburg-saps@saps.org.za
Hanover	P O Box 12 Hanover 7005	4 Gouws Street Hanover 7005	053 643 0011	053 643 0011	Hanover-saps@saps.org.za
Hopetown	P O Box 18 Hopetown 8750	Willis Street Hopetown 8750	053 203 0308	053 203 0368	Hopetown-saps@saps.org.za
Loxton	P O Box 1 Loxton 6985	Church Street Loxton 6985	053 381 3101	053 381 3120	Loxton-saps@saps.org.za
Norvalspont	P O Box 222 Norvalspont 9797	Main Road Norvalspont 9797	051 755 5000	051 755 5103	Norvalspont-@saps.org.za
Noupoort	P O Box 13 Noupoort 5950	125 Hostel Street Noupoort 5950	049 562 0411	049 843 1265	Noupoort-saps@saps.org.za
Petrusville	P O Box 37 Petrusville 8771	48 Protea Street Petrusville 8771	053 663 0265	053 663 0246	Petrusville-saps@saps.org.za
Philipstown	P O Box 1 Philipstown 8795	Groen Street Philipstown 8795	053 665 0004	053 665 0117	Philipstown-saps@saps.org.za
Richmond	P O Box 18 Richmond 7090	Brink Street Richmond 7090	053 693 0013	053 693 0059	Richmond (k) saps@saps.org.za

Strydenburg	P O Box 22 Strydenburg 8765	41 Church Street Strydenburg 8765	053 683 0002	053 683 0002	Strydenburg-saps@saps.org.za
Sunrise	Private Bag X 1003 De Aar 7000	Alpha Road De Aar 7000	053 632 9608	053 631 1098	Sunrise-saps@saps.org.za
Van Der Kloof	P O Box 85 Van Der Kloof 8771	92 Disa Street Van Der Kloof 8771	053 664 0231	053 662 0238	Vanderkloof-saps@saps.org.za
Van Wyksvlei	P O Box 26 Van Wyksvlei 8922	Main Street Van Wyksvlei 8922	053 621 0608	053 383 3077	Van Wyksvlei-saps@saps.org.za
Victoria West	P O Box 19 Victoria West 7070	43 Church Street Victoria West 7070	053 621 0608	053 621 0317	Victoria-wes-saps@saps.org.za
Vosburg	P O Box 74 Vosburg 8780	Mark Street Vosburg 8780	053 675 0002	053 675 0087	Vosburg-saps@saps.org.za
Williston	P O Box 16 Williston 8920	Boom Street Williston 8920	053 391 3007	053 391 3275	Williston-saps@saps.org.za
<b>Isekela lesikhulu seminingwane esiFundazweni</b>	<b>Ikheli leposi</b>	<b>Ikheli lomgwaqo</b>	<b>Inombolo yocingo</b>	<b>Inombolo yefeksi</b>	<b>Ikheli le-Emeyli</b>
(8) <b>NORTH WEST</b>	Private Bag X 801 Potchefstroom 2520	c/o Potgieter and Van Riebeeck Street Potchefstroom 2520	018 299 7048	018 299 7040	nw-Regis@saps.org.za
<b>Isekela lesikhulu seminingwane eSiyingini</b>	<b>Ikheli leposi</b>	<b>Ikheli lomgwaqo</b>	<b>Inombolo yocingo</b>	<b>Inombolo yefeksi</b>	<b>Ikheli le-Emeyli</b>
(a) Marico	P O Box 6637 Rustenburg 0300	1863 Fox -Lake Tlhabane 0309	014 565 9054	014 565 9055	
<b>Isekela lesikhulu seminingwane esiteshini samaphoyisa</b>	<b>Ikheli leposi</b>	<b>Ikheli lomgwaqo</b>	<b>Inombolo yocingo</b>	<b>Inombolo yefeksi</b>	<b>Ikheli le-Emeyli</b>
Assen	P O Box 66 Beestekraal 0256	SAPS Assen	012 277 1280/362	012 277 1280	

Bedwang	Private Bag X 406 Bedwang 0404	SAPS Bedwang	012 714 0408	012 714 0404	
Bethanie	Private Bag X 1086 Bethanie 0270	SAPS Bethanie	012 260 0100	012 260 0107	
Boitekong	Private Bag X 82312 Rustenburg 0300	SAPS Boitekong	014 593 4593	014 593 4956	
Boons	P O Box 25 Boons 0334	House No 3 Boons 0334	014 577 1177	014 577 1036	
Brits	P O Box 84 Brits 0250	17 Langeberg Road Elandsrand Brits 0250	012 252 9301	012 252 3071	<a href="mailto:Brits-saps@saps.org.za">Brits-saps@saps.org.za</a>
Cyferskuil	Private Bag X 1006 Radium 0483	SAPS Cyferskuil	014 738 0035	014 738 0038	
Dube	Private Bag X 310 Winterveldt 0198	SAPS Dube	012 704 8006	012 704 8007	
Ga-Rankuwa	Private Bag X 1089 Garankuwa 0208	6543 Kgotleng Street Zone 5 Ga- Rankuwa 0208	<a href="tel:0127978811">012 797 8811</a>	<a href="tel:0127978881">012 797 8881</a>	<a href="mailto:Ga-Rankuwa@saps.org.za">Ga-Rankuwa@saps.org.za</a>
Groot Marico	P O Box 24 Groot Marico 2850	SAPS Groot Marico	014 503 0005	012 503 0138	
Hartbeespoortdam	P O Box 100 Hartebeespoortdam 0216	106 Scott Street Schoemansville Hartbeespoortdam 0216	012 253 1326	012 253 1071	<a href="mailto:Hartdam-saps@saps.org.za">Hartdam-saps@saps.org.za</a>
Jericho	Private Bag X 1058 Jericho 0189	1915 Unit x Ext Mabopane 0190	012 729 1056	012 729 1062	
Klipgat	P O Box 624 Klipgat 0190	SAPS Klipgat	012 707 9036	012 707 9037	
Koster	P O Box 25 Koster 0348	Malan Street 44 Koster 0348	014 543 2210	014 543 2197	<a href="mailto:Koster-saps@saps.org.za">Koster-saps@saps.org.za</a>

Lehurutshe	Private Bag X 2001 Lerato 2880	1948 Unit 2 Welbedacht 2880	018 363 3305	018 363 3774	Lehurutshe-saps@saps.org.za
Lethlabile	PO Box 3029 Brits 0250	1400 Zone 15 Industrial Site Lethlabile 0264	012 251 0794	012 251 0708	lethlabile-saps@saps.org.za
Loate	Private Bag X 540 Mabopane 0190	826 Phase 2 Lebanon Mabopane 0190	012 797 7817	012 797 7813	-
Mabopane	Private Bag X 507 Mabopane 0190	1375 Unit x Mabopane 0190	012 702 1812	012 702 7061	
Madikwe	Private Bag X 1008 Madikwe 2840	SAPS Madikwe	014 553 2041	014 553 9005	
Makapanstad	Private Bag X 383 Makapanstad 0404	4126 Unit D Extension 6 Temba 0407	012 717 6030	014 597 7037	
Marikana	Private Bag X 503 Marikana 0284	Main Street Marikana	014 572 3143	014 572 3100	
Mmakau (De Wildt)	P O Box 202 De Wildt 0251	SAPD Mmakau	012 709 2465	012 709 2303	
Mogwase	Private Bag X 1001 Mogwase 0314	Complex nr 4 SAPS Mogwase	014 555 5747/25	014 555 5681	
Mooinooi	P O Box 1036 Mooinooi 0325	37 Palm Street Mooinooi 0325	014 574 3215/22	014 574 3162	
Mothotlung	Private Bag X 510 Mothotlung 0268	House no 307.308.334.335 SAPS Mothotlung	012 709 2160	012 709 2392	
Motswedi	Private Bag X 1007 Motswedi 2870	P O Swartkopfontein Lehurutshe 2870	018 365 1691	018 365 1691	

Nietverdiend	P O Box 3 Nietverdiend 2874	C/o Zeerust & Gabarone Street Nietverdiend	018 3672 ask 3	018 3672 ask 23	
Ottoshoop	P O Box 7 Ottoshoop 2866	Commissioner Street Ottoshoop 2866	018 643 0642	018 643 0781	
Phokeng	Private Bag X 92099 Phokeng 0335	Salema Section Phokeng 0335	014 566 4701	014 566 3743	
Phomolong	Private Bag X 82320 Rustenburg 0300	Stand 14 Hartbeesfontein SAPS Phomolong	012 270 0152 012 270 0064 012 280 0064	012 270 0151	
Rustenburg	Private Bag X 52080 Bafokeng Rustenburg 0300	12 Alidder Street Rustenburg 0300	014 565 6485	014 565 5356	
Sun City	P O Box 813 Sun City 0316	Sun City Police Station Sun City 0316	014 552 3982	014 552 3989	
Swartruggens	P O Box 21 Swartruggens 2835	14 Jan v Riebeeck Street SAPS Swartruggens	014 544 0002 014 544 0437	014 544 0484	
Temba	Private Bag X 1006 Temba 0407	Jubilee Street SAPS Temba	012 717 2713 012 717 2839 012 717 9000	012 717 3027	
Tlhabane	Private Bag X 2019 Tlhabane 0309	Moumo Street Tlhabane 0309	014 565 9150	014 565 9732	Tlhabane-saps@saps.org.za
Zeerust	P O Box 66 Zeerust 2865	1 Gerritmaritz Street SAPS Zeerust	018 642 8000 018 642 2014	018 642 2851 018 642 1320	
<b>Isekela lesikhulu seminingwane eSiyingini</b>	<b>Ikheli leposi</b>	<b>Ikheli lomgwaqo</b>	<b>Inombolo yocingo</b>	<b>Inombolo yefeksi</b>	<b>Ikheli le-Emeyli</b>
(b) Molopo	Private Bag X 11 Vryburg 8600	25 De Kock Street Vryburg 8600	018 397 0044/5	018 391 0161	

<b>Isekela lesikhulu seminingwane esiteshini samaphoyisa</b>	<b>Ikheli leposi</b>	<b>Ikheli lomgwaqo</b>	<b>Inombolo yocingo</b>	<b>Inombolo yefeksi</b>	<b>Ikheli le-Emeyli</b>
Atamelang	Private Bag X 1002 Atamelang 2732	22 Avenue Atamelang 2732	018 334 9021	018 334 2232	
Batharos	P O Box 6006 Batharos 8476	House No 1539 Maruping Village 8476	053 774 1607	053 774 1626	
Boshoek	Privaatsak X 802 Boshoek	Parys - Potchefstroom Tar Road	053 936 0002	053 933 6002	
Bothitong	Private Bag X 14 Mothibistad 8474	SAPS Bothitong	053 775 2122	053 773 1156	
Bray	P O Box 77 Bray 8620	SAPS Bray	053 937 0006	053 937 0008	
Ganyesa	Private Bag X 506 Ganyesa 8613	House No E 94 Ganyesa 8613	053 998 3310	053 998 3325	-
Heuningvlei	Private Bag X 139 Mothibistad 8474	House No 11 Heuningvlei Police 8474	053 775 3166	053 775 3168	
Itsoseng	Private Bag X 67 Itsoseng 2744	Mangope Street Itsoseng 2744	018 338 1964	018 338 2106	
Lomanyaneng	Private Bag X2163 Masiki 2745	SAPS Lomanyaneng	018 397 0295	018 383 2081	
Madibogo	Private Bag X 270 Madibogo 2772	Madibogo Police Station Madibogo 2772	018 337 9168	018 392 3167	-
Mafikeng	Private Bag X 2112 Mafikeng 2745	Tillard No 5 Mafikeng 2745	018 397 0256	018 397 0262	
Makgobistad	Private Bag X 2139 Makgobistad 2750	SAPS Makgobistad 2750	018 368 0070	018 368 0051	
Mmabatho	Private Bag X 2020 Mmabatho 2735	105 Bathoping Street Mmabatho 2735	018 387 7528	018 392 3157	Mmabatho-saps@saps.org.za

Mokopong	Private Bag X 11 Vryburg 8600	SAPS Mokopong Vryburg 8600	053 922 ask 2011	053 922ask 2011	
Mooifontein	Private Bag X 7 Radithuso Mooifontein 2738	SAPS Mooifontein	018 336 1150/1	018 336 1152	
Morokweng	Private Bag X 1023 Morokweng 8614	House D447 Selosesha Section Morokweng 8614	053 761 1994	053 337 9167	
Mothibistad	Private Bag X 145 Mothibistad 8474	Kgosimothibi Street Kudumane District 8474	053 773 1750	053 773 1156	
Piet Plessis	P O Box 69 Piet Plessis 8621	Malherbe Street Piet Plessis 8621	053 984 0010	053 984 0014	-
Reivilo	15 Garl Keevy Street Reivilo 8595	15 Garl Keevy Street Reivilo 8595	053 953 0007	053 953 0334	Reivilosaps@saps.org.za
Setlagole	PO Box 367 Stella 8650	Clober Street Setlagole 2773	018 330 0071	018 330 0071	Setlagole-saps@saps.org.za
Stella	P O Box 54 Stella 8650	Stella Street Stella 8650	053 983 0028	053 983 0206	Stella-saps@saps.org.za
Tshidilamolomo			018 361 0152	018 631 0149	
Tsineng	Private Bag X 144 Mothibistad 8474	Tsineng Village Tsineng 8474	053 775 2121	053 775 1705	
Vorsterhoop	P O Box 30 Vorstershoop 8615	SAPS Vorstershoop 8615	053 939 0026	053 939 0025	
Vryburg	Private Bag X 11 Vryburg 8600	72 Vry Street Vryburg 8600	053 928 4000	053 927 3764	
<b>Isekela lesikhulu seminingwane eSiyingini</b>	<b>Ikheli leposi</b>	<b>Ikheli lomgwaqo</b>	<b>Inombolo yocingo</b>	<b>Inombolo yefeksi</b>	<b>Ikheli le-Emeyli</b>
(c) Moorivier	Private Bag X 802 Potchefstroom 2520	c/o Van Riebeeck and Potgieter Road Potchefstroom 2520	018 299 7920	018 299 7243	

Isekela lesikhulu seminingwane esiteshini samaphoyisa	Ikheli leposi	Ikheli lomgwaqo	Inombolo yocingo	Inombolo yefeksi	Ikheli le-Emeyli
Amalia	Station Commissioner Amalia 2786	Wessel Street Amalia 2786	053 964 0640	018 964 0791	<a href="mailto:Amalia-saps@saps.org.za">Amalia-saps@saps.org.za</a>
Biesiesvlei	P O Box 21 Biesiesvlei 2755	Main Street Biesiesvlei 2755	018 653 0002/7	018 653 0059	Biesiesvlei saps@saps.org.za
Bloemhof	PO Box 2 Bloemhof 2660	85 Prince Street Bloemhof 2660	053 433 9100	053 433 9132	<a href="mailto:Bloemhof-saps@saps.org.za">Bloemhof-saps@saps.org.za</a>
Buffelshoek	Private Bag X802 Buffelshoek 2520	Parys-Potchefstroom Tar Road	056 818 1602	056 818 1296	
Christiana	Box 41 Christiana 2680	19 Voortrekker Street Christiana 2680	053 441 2152	053 441 2196	Christiana-saps@saps.org.za
Coligny	PO Box 2 Coligny 2725	98 Voortrekker Street Coligny 2725	018 673 1354	018 673 1551	<a href="mailto:SMTP:Coligny-saps@saps.org.za">SMTP:Coligny-saps@saps.org.za</a>
Delareyville	PO Box 25 Delareyville 2770	15 General Delarey Street Delareyville 2770	053 948 0053	053 948 1010	Delareyville-saps@saps.org.za
Fochville	Private Bag X 2 Fochville 2515	52 Losberg Avenue Fochville 2515	018 771 1113	018 771 1110	Fochville-saps@saps.org.za
Hartbeesfontein	P O Box1 Hartbeesfontein 2600	1 Du Toit Street Hartbeesfontein 2600	018 431 0666	018 431 0468	Hartbees-saps@saps.org.za
Ikageng	Private Bag X 1272 Potchefstroom 2520	3335 Lekhele Street Ikageng 2531	018 295 1265	018 295 1267	Ikageng-saps@saps.org.za
Ipelegeng	PO Box 760 Schweizer-Reneke 2780	5375 Cedar Street Schweizer-Reneke 2780	053 963 7538	053 963 1279	-

Jouberton	P O Box 159 Jouberton 2574	Stand No 1833-38 Mercury Road Jouberton 2574	018 465 9020/1	018 465 9071	Jouberton-saps@saps.org.za
Kanana	PO Box 20006 Kanana 2619	SAPS Kanana	018 476 1115	018 476 1773	
Kgomotso	Private Bag X217 Pampierstad 8566	House no 119 Kgomotso 8566	<a href="tel:0534570001">053 457 0001</a>	<a href="tel:0534570004">053 457 0004</a>	<a href="mailto:Kgomotso-saps@saps.org.za">Kgomotso-saps@saps.org.za</a>
Khuma	Private Bag X 56 Stilfontein 2551	Kagiso Street 6684 Khuma 2551	018 489 3120/3	018 489 2640	
Klerksdorp	P O Box 12 Klerksdorp 2570	c/o North and Emily Hobhouse Street Klerksdorp 2571	018 464 5307	018 464 5305	
Klerkskraal	P O Box 32 Rysmierbult 2496	Ventersdorp and Krugersdorp Road Klerkskraal 2496	018 765 1039	018 765 1041	Klerkskraal-saps@saps.org.za
Leeudoringstad	P O Box 157 Leeudoringstad 2640	31 Hester Street Leeudoringstad 2640	018 581 2819	018 581 2503	
Lichtenburg	Private Bag X 12022 Lichtenburg 2740	24 Landros Maartens Avenue Lichtenburg 2740	018 632 8213	018 632 8236	Lichtenburg.saps@saps.org.za
Makwassie	PO Box 15 Makwassie 2650	Polla Inn - Mogofare Leraleng Makwassie 2650	<a href="tel:0185974106">018 597 4106</a>	<a href="tel:0185974546">018 597 4546</a>	<a href="mailto:Makwassie-saps@saps.org.za">Makwassie-saps@saps.org.za</a>
Orkney	PO Box 51 Orkney 2620	51 Milton Orkney 2620	<a href="tel:0184731579">018 473 1579</a>	<a href="tel:0184734549">018 473 4549</a>	<a href="mailto:Orkney-saps@saps.org.za">Orkney-saps@saps.org.za</a>
Ottosdal	PO Box 11 Ottosdal 2610	18 Voortrekker Street Ottosdal 2610	018 571 0564	018 571 0237	-
Pampierstad	Private Bag X202 Pampierstad 8566	848 Ty Leeuw Street Pampierstad 8566	053 996 1805	053 996 1743	

Potchefstroom	Private Bag X 1274 Potchefstroom 2520	25 Greyling Street Potchefstroom 2531	018 299 7462	018 299 7483	
Pudimoe	Private Bag X 17 Pudimoe 8581	Kabelo Molaolwa Road Nkosi Street 8581	053 995 9134	053 992 1339	Pudimoesaps@saps.org.za
Sannieshof	P O Box 200 Sannieshof 2760	26 Durr Street Sannieshof 2760	018 683 8104	018 683 0326	<a href="mailto:Sannieshofsaps@saps.org.za">Sannieshofsaps@saps.org.za</a>
Schweizer-Reneke	PO Box 9 Schweizer-Reneke 2780	C/o Buiten & Du Plessis Street Schweizer-Reneke 2780	053 963 9118	053 963 1376	<a href="mailto:Schweizer-saps@saps.org.za">Schweizer-saps@saps.org.za</a>
Stilfontein	Private Bag X56 Stilfontein 2550	Hartbeesfontein Stilfontein 2550	018 484 4381	018 484 6550	Stilfontein-saps@saps.org.za
Taung	Private Bag X 538 Taung 8584	Gokonuane Village Taung District 8584	053 994 9203	053 994 2184	
Ventersdorp	Private Bag X1008 Ventersdorp 2710	23 Gev Street Ventersdorp 2710	018 264 8021	018 264 8009	<a href="mailto:Ventersdorp-saps@saps.org.za">Ventersdorp-saps@saps.org.za</a>
Wedela	P O Box 672 Wedela 2499	SAPS Wedela 2 <sup>nd</sup> Ave Wedela 2499	018 780 1804	018 780 1444	
Wolmaransstad	P O Box 13 Wolmaransstad 2630	36 Piet Retief Street Wolmaransstad 2630	018 596 1054	018 596 2629	
<b>Isekela lesikhulu seminingwane esiFundazweni</b>	<b>Ikheli leposi</b>	<b>Ikheli lomgwaqo</b>	<b>Inombolo yocingo</b>	<b>Inombolo yefeksi</b>	<b>Ikheli le-Emeyli</b>
(9) <b>WESTERN CAPE</b>	Private Bag X 9004 Cape Town 8000	25 Alfred Street Cape Town 8000	021 417 7327	021 417 7445	
<b>Isekela lesikhulu seminingwane eSiyingini</b>	<b>Ikheli leposi</b>	<b>Ikheli lomgwaqo</b>	<b>Inombolo yocingo</b>	<b>Inombolo yefeksi</b>	<b>Ikheli le-Emeyli</b>
(a) Boland	Private Bag X 3023 Paarl 7620	c/o Main Street and Mark Street Sentrasure Building 7620	021 807 4305	021 807 4303	

<b>Isekela lesikhulu seminingwane esiteshini samaphoyisa</b>	<b>Ikheli leposi</b>	<b>Ikheli lomgwaqo</b>	<b>Inombolo yocingo</b>	<b>Inombolo yefeksi</b>	<b>Ikheli le-Emeyli</b>
Ashton	P O Box 19 Ashton 6715	Station Road Ashton 6715	023 615 1128	023 615 1186	Ashton-saps.co.za
Barrydale	P O Box 6 Barrydale 6750	4 Bain Street Barrydale 6750	028 572 1001	028 572 1018	Barrydale-saps@saps.org.za
Bonnievale	P O Box 70 Bonnievale 6730	7 Forre Street Bonnievale 6730	023 616 2270	023 616 3535	Bonnievale-saps@saps.org.za
Bredasdorp	Private Bag X 11 Bredasdorp 7280	Rekreasie Street Bredasdorp 7280	028 424 1155	028 424 1676	Bredasdorp-saps@saps.org.za
Caledon	P O Box 13 Caledon 7230	8 Church Street Caledon 7230	028 212 1810	028 212 2817	Caledon saps@saps.org.za
Ceres	Private Bag X 5 Ceres 6835	102 Voortrekker Street Ceres 6835	023 316 1484	023 312 2628	
Citrusdal	P O Box 49 Citrusdal 7340	97 Voortrekker Street Citrusdal 7340	022 921 2011/2	022 921 2129	Citrusdal-saps@saps.org.za
Clanwilliam	P O Box 11 Clanwilliam 8135	Main Street Clanwilliam 8135	027 482 1005	027 482 2673	Clanwilliam-saps@saps.org.za
Cloetesville	P O Box 2238 Dennesig Stellenbosch 7601	Tennant Street Cloetesville 7601	021 887 7110	021 887 7120	Cloetesville-saps@saps.org.za
Darling	P O Box 8 Darling 7345	5 Station Street Darling 7345	022 492 3146	022 492 3198	Darling-saps@saps.org.za
De Doorns	P O Box 30 De Doorns 6875	53 Voortrekker Road De Doorns 6875	023 356 2080	023 356 2944	De Doorns-saps@saps.org.za
Eendekuil	P O Box 66 Eendekuil 7335	Main Road Eendekuil 7335	022 942 1686	022 942 1023	Eendekuil-saps@saps.org.za
Elandsbaai	P O Box 3 Elandsbaai 8110	Hunter Street Elandsbaai 8110	022 972 1658	022 972 1666	Elandsbaai-saps@saps.org.za

Franschhoek	P O Box 9 Franschhoek 7690	8 Berg Street Franschhoek 7690	021 876 8060	021 876 8078	Franschhoek-saps@saps.org.za
Gansbaai	P O Box 21 Gansbaai 7220	16 Main Road Gansbaai 7220	028 384 3090	028 384 1448	Gansbaai-saps@saps.org.za
Genadendal	P O Box 90 Genadendal 7234	2 Strydom Avenue Genadendal 7234	028 251 8103	028 251 8162	Genadendal-saps@saps.org.za
Graafwater	P O Box 113 Graafwater 8120	Station Road Graafwater 8120	027 422 1122	027 422 1166	Graafwater-saps@saps.org.za
Grabouw	P O Box 8 Grabouw 7160	17 Watsonia Street Grabouw 7160	021 859 2557	021 859 1109	Grabouw-saps@saps.org.za
Groot-Drakenstein	P O Box 125 Groot-Drakenstein 7680	Stellenbosch Road Groot-Drakenstein 7680	021 874 8000	021 874 1766	Gdrakenstein-saps@saps.org.za
Hermanus	Main Street 12 Hermanus 7200	65 Louis Trichard Hermanus 7200	<a href="tel:0283138500">028 313 8500</a>	<a href="tel:0283138539">028 313 8539</a>	<a href="mailto:Hermanus-saps@saps.org.za">Hermanus-saps@saps.org.za</a>
Hopefield	P O Box 2 Hopefield 7355	9 Station Street Hopefield 7355	022 7230 802	022 723 0021	Hope-saps@saps.org.za
Klapmuts	P O Box 28 Klapmuts 7625	Du Paarlpad Klapmuts 7625	021 875 5555	021 875 5595	Klapmuts- saps@saps.org.za
Klawer	P O Box 13 Klawer 8146	Nieuwoudt Klawer 8145	027 216 1036	027 216 1305	Klawer- saps@saps.org.za
Kleinmond	P O Box 12 Kleinmond 7195	16 Main Road Kleinmond 7195	028 271 4042	028 271 4219	Kleinmond-saps@saps.org.za
Laaiplek	P O Box 202 Velddrift 7365	10 Main Street Laaiplek 7365	022 783 0002	022 783 1714	Laaiplek-saps@saps.org.za
Laingsburg	P O Box 63 Laingsburg 6900	Station Street Laingsburg 6900	023 551 1089	023 5511522	Laingsburg-saps@saps.org.za
Lambertsbaai	P O Box 7 Lambertsbaai 8130	26 St Peter Street Lambertsbaai 8130	027 432 1122	027 432 2832	Lambertsbaai-saps@saps.org.za

Langebaan	P O Box 7 Langebaan 7357	Oostewal Street Langebaan 7357	022 772 2111	022 772 1603	Langebaan-saps@saps.org.za
Lutzville	P O Box 39 Lutzville 8165	Matzikama Street Lutzville 8165	027 217 1510/15	027 217 1384	Lutzville-saps@saps.org.za
Malmesbury	P O Box 18 Malmesbury 7299	Piketberg Road Malmesbury 7300	022 487 1140/1	022 482 1400	Malmesbury-saps@saps.org.za
Mbekweni	Sand Street Mbekweni Paarl 7629	Sand Street Mbekweni Paarl 7629	021 868 1122	021 868 3601	Mbekweni-saps@saps.org.za
McGregor	P O Box 111 McGregor 6708	Voortrekker Street McGregor 6708	023 625 1861	023 625 1689	McGregor-saps@saps.org.za
Montagu	P O Box 18 Montagu 6720	96 Bad Street Montagu 6720	023 614 1680	023 614 1485	Montagu- saps@saps.org.za
Moorreesburg	P O Box 43 Moorreesburg 7310	33 Central Street Moorreesburg 7310	022 433 1017	022 433 3455	
Napier	P O Box 237 Napier 7270	Nepgen Street Napier 7270	028 423 3353	028 423 3715	Napier-saps@saps.org.za
Nuwerus	P O Box 5 Nuwerus 8201	Madeliefie Street Nuwerus 8201	027 643 2011/108	027 643 2012	Nuwerus-saps@saps.org.za
Paarl	P O Box 240 Paarl 7620	Bergrivier Boulevard Paarl 7646	021 807 4169	021 807 4117	Paarl-saps@saps.org.za
Paarl East	P O Box 1006 Pk Nederburg Paarl-East 7627	c/o Solomon Street and Klein Drakenstein Paarl-East 7627	021 862 5617	021 862 1103	Paarl-east-saps@saps.org.za
Philadelphia	P O Box 70 Philadelphia 7304	Main Road Philadelphia 7304	021 972 1797	021 972 1818	Philadelphia-saps@saps.org.za
Piketberg	P O Box 31 Piketberg 7320	Voortrekker Street Piketberg 7320	022 913 1844	022 913 1780	Piketberg-saps@saps.org.za
Porterville	P O Box 2 Porterville 6810	Voortrekker Street Porterville 6810	022 931 2187	022 931 3106	Porterville-saps@saps.org.za

Prince Alfred Hamlet	P O Box 21 Prince Alfred Hamlet 6840	17 Denne Avenue Prince Alfred Hamlet 6840	023 313 3133	023 313 3572	
Rawsonville	P O Box 17 Rawsonville 6845	1 Brand Street Rawsonville 6845	023 349 1212	023 349 1826	Rawsonville-saps@saps.org.za
Redelinghuys	P O Box 2 Redelinghuys 8105	Voortrekker Road Redelinghuys 8105	022 962 1770	022 962 1688	Redelinghuys-saps@.org.za.com
Riebeeck West	P O Box 6 Riebeeck-West 7306	Court Street Riebeeck-West 7306	022 461 2234	022 461 2138	Riebeekwest-saps@saps.org.za
Riviersonderend	P O Box 17 Riviersonderend 7250	Main Street Riviersonderend 7250	028 261 1352	028 261 1688	
Robertson	P O Box 54 Robertson 6705	2 Kromhout Street Robertson 6705	023 626 1919	023 626 4334	Robertson saps@saps.org.za
Saldanha	P O Box 3 Saldanha 7395	74 Main Road Saldanha 7395	022 714 1414	022 714 2464	Saldanha-saps@saps.org.za
Saron	P O Box 120 Saron 6812	56 Graan Street Saron 6812	023 240 0200	023 240 0911	
Stanford	P O Box 7 Stanford 7210	8 Du Toit Street Stanford 7210	028 341 0807	028 341 0245	Stanford-saps@saps.org.za
Stellenbosch	P O Box 55 Stellenbosch 7599	Du Toit Street 23 Stellenbosch 7600	021 809 5000	021 809 5131	Stellenbosch-saps@saps.org.za
St Helena Bay	P O Box 20 St Helenabaai 7390	Main Street St Helenabaai 7390	022 736 8070	022 736 1666	
Struisbaai	P O Box 66 Struisbaai 7285	Main Road Struisbaai 7285	028 435 6092	028 435 7403	
Suurbraak	P O Box 49 Suurbraak 6743	Main Road Suurbraak 6743	028 522 1700	028 522 1740	Suurbraak-saps@saps.org.za
Swellendam	P O Box 22 Swellendam 6740	2 Renius Street Swellendam 6740	028 514 8100	028 514 3050	Swellendam-saps@saps.org.za

Touwsrivier	P O Box 1 Touwsrivier 6880	Douglas Street Touwsrivier 6880	023 358 1067	023 358 1700	
Tulbagh	P O Box 5 Tulbagh 6820	Piet Retief Street Tulbagh 6820	023 230 1016	023 230 0950	
Van Rhynsdorp	P O Box 20 Van Rhynsdorp 8170	Matzikama Street Van Rhynsdorp 8170	027 219 1001	027 219 1637	Van Rhynsdorp- saps@saps.org.za
Villiersdorp	P O Box 9 Villiersdorp 6848	3 Buitenkant Street Villiersdorp 6848	028 840 1174	028 840 1176	Villiersdorp-saps@saps.org.za
Vredenburg	P O Box 26 Vredenburg 7380	85 Main Street Vredenburg 7380	022 713 1310	022 713 5612	Vredenburg saps@saps.org.za
Vredendal	Private Bag X 4 Vredendal 8160	1 Rivier Street Vredendal 8160	027 201 3200/54	027 213 3127	Vredendal-saps@saps.org.za
Wellington	P O Box 27 Wellington 7655	28 Jan Van Riebeeck Street Wellington 7655	021 873 2913	021 8730783	Wellington-saps@saps.org.za
Wolseley	P O Box 7 Wolseley 6830	10 White Street Wolseley 6830	023 231 0014	023 231 1372	Wolseley-saps@saps.org.za
Worcester	Private Bag X3066 Worcester 6849	53 Adderley Steet Worcester 6850	023 348 6274	023 348 6277	Worcester-saps@saps.org.za
<b>Isekela lesikhulu seminingwane eSiyingini</b>	<b>Ikheli leposi</b>	<b>Ikheli lomgwaqo</b>	<b>Inombolo yocingo</b>	<b>Inombolo yefeksi</b>	<b>Ikheli le-Emeyli</b>
(b) Eastern Metropole	Private Bag X 52 Bellville 7535	c/o AJ West and Voortrekker Road Bellville 7530	021 918 3223	021 918 3208	Reg:east Metropole- saps@saps.org.za
<b>Isekela lesikhulu seminingwane esiteshini samaphoyisa</b>	<b>Ikheli leposi</b>	<b>Ikheli lomgwaqo</b>	<b>Inombolo yocingo</b>	<b>Inombolo yefeksi</b>	<b>Ikheli le-Emeyli</b>

Atlantis	Private Bag X 3 Reygersdal 7352	Wesfleur Circle Atlantis 7349	021 572 4379	021 572 3956	Atlantis-saps@saps.org.za
Bellville	Private Bag X 52 Bellville 7535	Voortrekker Road Bellville 7535	021 918 3001	021 918 3084	Bellville-saps@saps.org.za
Bellville South	Private Bag X 13 Kasselsvlei 7535	Kasselsvlei Road Bellville-South 7535	021 951 2520	021 951 2558	Bellville south-saps@saps.org.za
Bishop Lavis	Private Bag X 1 Bishop Lavis 7490	42 Table Mountain Road Bishop Lavis 7490	021 934 1031	021 934 1024	Bishop Lavis-saps@saps.org.za
Bothasig	Steurhoven Street Bothasig 7441	Steurhoven Street Bothasig 7441	021 558 7084	021 558 9227	Bothasig-saps@saps.org.za
Brackenfell	P O Box 10 Brackenfell 7560	Brackenfell Boulevard Brackenfell 7560	021 981 3306	021 981 3709	Brackenfell-saps@saps.org.za
Delft	P O Box 3113 Delft 7100	Main Road Delft 7100	021 954 1345	021 954 1816	Delft-saps@saps.org.za
Durbanville	P O Box 22 Durbanville 7551	Church Street Durbanville 7550	021 976 3333	021 976 4472	Durbanville-saps@saps.org.za
Elsie's River	Private Bag X 1 Elsiesrivier 7490	Viking Road Elsiesrivier 7460	021 933 0302	021 933 0333	Elsiesrivier-saps@saps.org.za
Goodwood	P O Box 12321 N1 City Goodwood 7463	Wiener Street Vrijzee Goodwood 7460	021 592 4487	021 592 4479	Goodwood-saps@saps.org.za
Gordonsbay	2 Van Der Byl Street Gordonsbay 7140	2 Van Der Byl Street Gordonsbay 7140	021 856 2677	021 856 3484	Gordonsbay-saps@saps.org.za
Harare	Station Commissioner Harare Private Bag X 1 Bellville 7535	Steve Biko Road Khayelitsha 7784	021 363 9000	021 363 9055	

Khayelitsha	Private Bag X 1 Bellville 7353	Bonga Drive Site B Khayelitsha 7784	021 361 3330	021 361 8759	Khayelitsha-saps@saps.org.za
Kraaifontein	P O Box 1 Kraaifontein 7570	20 Botfontein Road Kraaifontein 7570	021 980 5500	021 980 5545	Kraaifontein-saps@saps.org.za
Kuilsriver	Private Bag X 2 Kuilsrivier 7579	c/o Van Riebeeck Road and Station Road Kuilsrivier 7580	021 903 4117	021 903 4186	Kuilsrivier-saps@saps.org.za
Macassar	Hospital Street Macassar 7130	Hospital Street Macassar 7130	021 857 1024	021 857 3107	Macassar-saps@saps.org.za
Melkosbosstrand	P O Box 404 Melkbosstrand 7437	14 Heron Avenue Melkbosstrand 7437	021 553 2274	021 553 1946	Melkbosstrand- saps@saps.org.za
Mfuleni	Main Road Blue Down 7100	SAPS Mfuleni Main Road Blue Down 7100	021 909 2754 082 452 3419	021 909 5647	
Milnerton	P O Box 252 Milnerton 7441	Koeberg Road Milnerton 7441	021 552 3357	021 551 6104	Milnerton-saps@saps.org.za
Parow	P O Box 1 Parow 7500	Arnold Wilhelm Street Parow 7500	021 930 5657	021 930 5645	Parow-saps@saps.org.za
Ravensmead	Private Bag X 1 Ravensmead 7493	c/o Northway and Christian Street Ravensmead 7405	021 931 7551	021 932 8063	Ravensmead-saps@saps.org.za
Somerset West	Private Bag X 14 Somerset West 7129	c/o Main Road and Pastorie Street Somerset West 7130	021 850 1301	021 851 4177	Somerset-West- saps@saps.org.za
Strand	Private Bag X 3013 Strand 7139	6 Altena Street Strand 7140	021 853 7931	021 853 7025	Strand-saps@saps.org.za
Table View	113 Lang Street Groot Brakrivier 6525	18 Pentz Avenue Table View 7441	021 557 1215	021 557 0375	Table-View-saps@saps.org.za

<b>Isekela lesikhulu seminingwane eSiyingini</b>	<b>Ikheli leposi</b>	<b>Ikheli lomgwaqo</b>	<b>Inombolo yocingo</b>	<b>Inombolo yefeksi</b>	<b>Ikheli le-Emeyli</b>
(c) Southern Cape	Private Bag X 632 Oudtshoorn 6620	Baron Van Rheede Street Oudtshoorn 6620	044 203 9036	044 203 9155	
<b>Isekela lesikhulu seminingwane esiteshini samaphoyisa</b>	<b>Ikheli leposi</b>	<b>Ikheli lomgwaqo</b>	<b>Inombolo yocingo</b>	<b>Inombolo yefeksi</b>	<b>Ikheli le-Emeyli</b>
Albertinia	P O Box 6 Albertinia 6695	9 Park Street Albertinia 6695	<a href="tel:0287351006">028 735 1006</a>	<a href="tel:0287351938">028 735 1938</a>	<a href="mailto:Albertinia-saps@saps.org.za">Albertinia-saps@saps.org.za</a>
Beaufort West	Private Bag 552 Beaufort West 6970	39 Bird Street Beaufort West 6970	023 414 2157	023 414 4159	Beaufort <a href="mailto:West-saps@saps.org.za">West-saps@saps.org.za</a>
Calitzdorp	P O Box 24 Calitzdorp 6660	13 Koningin Street Calitzdorp 6660	<a href="tel:0442133320">044 213 3320</a>	<a href="tel:0442133387">044 213 3387</a>	<a href="mailto:Calitzdorp-saps@saps.org.za">Calitzdorp-saps@saps.org.za</a>
Conville	Private Bag X 001 George Industria 6529	Pienaar Street Conville 6529	044 875 9768	044 875 8652	Conville-saps@saps.org.za
Dagamaskop	P O Box 7 Mossel Bay 6500	Mossel Street D'Almeida Mosselbaai 6500	044 693 0000	044 693 2866	
De Rust	P O Box 1 De Rust 6650	1 Hoop Street De Rust 6650	044 241 2050	044 241 2184	De <a href="mailto:Rust-saps@saps.org.za">Rust-saps@saps.org.za</a>
Dysselsdorp	P O Box 27 Dysselsdorp 6628	1 Carew Road Dysselsdorp 6628	<a href="tel:04425163512">044 251 6351/2</a>	<a href="tel:0442516338">044 251 6338</a>	<a href="mailto:Dysselsdorp-saps@saps.org.za">Dysselsdorp-saps@saps.org.za</a>
George	Private Bag X 6502 George 6530	37 Courtenay Street George 6530	<a href="tel:0448034592">044 803 4592</a>	<a href="tel:0448034580">044 803 4580</a>	<a href="mailto:George-saps@saps.org.za">George-saps@saps.org.za</a>
Groot Brakrivier	113 Lang Street Groot Brakrivier 6525	113 Lang Street Groot Brakrivier 6525	<a href="tel:0446202495">044 620 2495</a>	<a href="tel:0446203031">044 620 3031</a>	<a href="mailto:Gbrakrivier-saps@saps.org.za">Gbrakrivier-saps@saps.org.za</a>

Heidelberg	P O Box 7 Heidelberg (WC) 6665	54 Van Riebeeck Street Heidelberg (WC) 6665	028 722 1910	028 722 2925	Heidelberg-saps@saps.org.za
Herbertsdale (Satellite)	P O Box 13 Herbertsdale 6505	Hunter Street Herbertsdale 6505	044 651 1603	044 6511717	Hrebertsdale-saps@saps.org.za
Herold (Satellite)	P O Box 54 Herold 6615	No 9 Herold 6615	044 888 1600	044 888 1813	Herold-saps@saps.org.za
Klaarstroom (Satellite)	P O Box 14 Klaarstroom 6932	Main Road Klaarstroom 6932	023 541 1880	023 5411878	
Knysna	P O Box 3 Knysna 6570	11 Main Road Knysna 6570	<a href="tel:0443026678">044 302 6678</a>	<a href="tel:0443026612">044 302 6612</a>	<a href="mailto:Knysna-saps@saps.org.za">Knysna-saps@saps.org.za</a>
Kwanonqaba	P O Box 7 Mossel Bay 6500	MayixhaleStreet Kwanonqaba	044 693 1438	044 693 3748	
Ladismith	P O Box 13 Ladismith (CP) 6655	Albert Street Ladismith (CP) 6655	028 551 1006	028 551 1146	Ladismith-saps@saps.org.za
Leeu Gamka (Satellite)	P O Box 2 Leeu Gamka 6950	N1 National Road Leeu Gamka 6950	023 521 2003	023 521 2157	Leeu Gamka-saps@saps.org.za
Merweville (Satellite)	P O Box 25 Merweville 6940	Voortrekker Street 96 Merweville 6940	023 501 4005	023 501 4079	
Mosselbaai	P O Box 7 Mosselbaai 6500	2c George Road Mosselbaai 6500	<a href="tel:0446903334">044 690 3334</a>	<a href="tel:0446911779">044 691 1779</a>	<a href="mailto:Mosselbay-saps@saps.org.za">Mosselbay-saps@saps.org.za</a>
Murraysburg	P O Box 313 Murraysburg 6995	12 Leeb Street Murraysburg 6995	049 844 0126	049 844 0102	Murraysburg-saps@saps.org.za
Nelspoort	P O Box 8 Nelspoort 6973	House No 1 Nelspoort 6973	023 416 1888	023 416 1777	
Oudtshoorn	Private Bag X 645 Oudtshoorn 6620	Kerkstraat 44 Oudtshoorn 6620	<a href="tel:0442039224">044 203 9224</a>	<a href="tel:0442039171">044 203 9171</a>	<a href="mailto:Oudtshoorn-saps@saps.org.za">Oudtshoorn-saps@saps.org.za</a>
Pacaltsdorp	Private Bag X 7003 Pacaltsdorp 6534	Beach Road Pacaltsdorp 6534	<a href="tel:0448780410">044 878 0410</a>	<a href="tel:0448780551">044 878 0551</a>	<a href="mailto:Pacaltsdorp-saps@saps.org.za">Pacaltsdorp-saps@saps.org.za</a>

Plettenberg Bay	P O Box 396 Plettenbergbaai 6600	Main Road Plettenbergbaai 6600	044 533 2100	044 533 3472	<a href="mailto:Plettenbergbaai-saps@saps.org.za">Plettenbergbaai-saps@saps.org.za</a>
Prince Albert	P O Box 10 Prince Albert 6930	Church Street Prince Albert 6930	023 541 1316	023 541 1359	Prins <a href="mailto:Albert-saps@saps.org.za">Albert-saps@saps.org.za</a>
Riversdale	P O Box 24 Riversdal 6670	7 Solomon Street Riversdal 6670	028 713 2431	028 713 1165	<a href="mailto:Riversdal-saps@saps.org.za">Riversdal-saps@saps.org.za</a>
Stil Bay	P O Box 39 Stilbaai 6674	Main Road West Stilbaai 6674	028 754 1881	028 754 2800	<a href="mailto:Stilbaai-saps@saps.org.za">Stilbaai-saps@saps.org.za</a>
Thembalethu	Private Bag X 001 George Industria George 6530	30 Schaap Street Thembalethu 6530	044 880 2740	044 880 2350	<a href="mailto:Thembalethu-saps@saps.org.za">Thembalethu-saps@saps.org.za</a>
Uniondale	P O Box 6 Uniondale 6460	Voortrekker Street Uniondale 6460	044 752 1003	044 752 1004	Uniondale-saps@saps.org.za
<b>Isekela lesikhulu seminingwane eSiyingini</b>	<b>Ikheli leposi</b>	<b>Ikheli lomgwaqo</b>	<b>Inombolo yocingo</b>	<b>Inombolo yefeksi</b>	<b>Ikheli le-E-meyli</b>
(d) Western Metropole	Private Bag X 380 Cape Town 8000	Strand Street Cape Town 8001	021 467 8523	021 467 8420	
<b>Isekela lesikhulu seminingwane esiteshini samaphoyisa</b>	<b>Ikheli leposi</b>	<b>Ikheli lomgwaqo</b>	<b>Inombolo yocingo</b>	<b>Inombolo yefeksi</b>	<b>Ikheli le-E-meyli</b>
Athlone	P O Box 7 Athlone 7760	Jan Smuts Drive Athlone 7764	021 697 9218	021 697 9777	Athlone-saps@saps.org.za
Camps Bay	P O Box 32245 Kampsbaai 8005	97 Victoria Road Kampsbaai 8040	021 437 8140	021 438 6259	Kampsbaai-saps@saps.org.za
Cape Town	Private Bag X 9059 Cape Town 8000	Buttekant Street Cape Town 8000	021 467 8066	021 467 8074	Cape Town-saps@saps.org.za
Claremont	P O Box 2174 Clareinch 7708	Lansdowne Road Claremont 7700	021 657 2291	021 657 2296	Claremont-saps@saps.org.za
Diep River	104 Main Road Dieprivier 7800	104 Main Road Dieprivier 7800	021 710 7337	021 715 5858	Dieprivier-saps@saps.org.za

Grassy Park	Reddy Avenue Grassy Park 7941	Reddy Avenue Grassy Park 7941	021 700 3925	021 700 5385	Grassy Park-saps@saps.org.za
Guguletu	Private Bag X 2 Durheim 7491	1 NY Street Gugulethu 7750	021 638 5101	021 637 0217	Guguletu -saps@saps.org.za
Hout Bay	P O Box 26359 Houtbaai 7872	11 Albert Road Houtbaai 7872	021 790 1330	021 790 4523	Hout Bay-saps@saps.org.za
Kensington	P O Box 601 Maitland 7404	11 Avenue Kensington 7405	021 594 7021	021 593 5249	Kensington-saps@saps.org.za
Kirstenhof	P O Box 30154 Tokai 7945	Pollsmoor Road Kirstenhof 7945	021 701 2426	021 701 9445	Kirstenhof-saps@saps.org.za
Langa	Washington Street Langa 7455	Wlashington Street Langa 7455	021 694 1517	021 694 0862	Langa-saps@saps.org.za
Lansdowne	P O Box 24241 Lansdowne 7779	c/o Turfhall and Burwood Road Lansdowne 7780	021 700 9006	021 700 9003	Lansdowne-saps@saps.org.za
Maitland	Voortrekker Road 236 Maitland 7450	236 Voortrekker Road Maitland 7450	021 511 3682	021 510 5477	Maitland-saps@saps.org.za
Manenberg	Private Bag 55 Manenberg 7764	229 Dennegeur Avenue Strandfontein Village 7785	021 637 4600	021 633 3197	Manenberg-saps@saps.org.za
Mitchells Plain	Private Bag X 6 Mitchellsplain 7798	First Avenue Eastridge Mitchellsplain 7798	021 370 1615	021 370 1630	Mitchellsplain saps@saps.org.za
Mowbray	Main Road Mowbray 7700	Main Road Mowbray 7700	021 689 1304	021 689 9072	
Muizenberg	School Street Muizenberg 7945	School Street Muizenberg 7945	021 787 9007	021 788 3709	Muizenberg-saps@saps.org.za
Nyanga	311 Ntlangano Crescent Nyanga 7755	311 Ntlangano Crescent Nyanga 7755	021 380 3325	021 386 1973	Nyanga-saps@saps.org.za
Ocean View	P O Box 1236 Sun Valley 7979	Soetwater Road Ocean View 7977	021 783 4159	021 783 4444	Ocean View-saps@saps.org.za

Philippi	Laer Ottery Road Philippi 7785	Laer Ottery Road Philippi 7785	021 692 1191	021 691 4898	
Philippi East	Stock Street Philippi East 7785	Stock Street Philippi East 7785	021 370 1900	021 380 3335	
Pinelands	St Stephens Road Pinelands 7405	St Stephens Road Pinelands 7405	021 532 5200	021 531 2246	Pinelands-saps@saps.org.za
Rondebosch	Church Street Rondebosch 7700	Church Street Rondebosch 7700	021 689 9321	021 689 9073	Rondebosch@saps.co.za
Sea Point	P O Box 373 Sea Point 8060	c/o Bay Road and Bill Peters Drive Sea Point 8001	021 786 1822	021 434 1609	Seapoint-saps@saps.org.za
Simon's Town	St Georges Street Simon's Town 7995	St Georges Street Simon's Town 7995	021 701 2532	021 786 2130	Simon's Town-saps@saps.org.za
Steenberg	Private Bag Steenberg 7965	Cradock Street Steenberg 7965	021 701 2532	021 701 4105	Steenberg-saps@saps.org.za
Strandfontein	Spine Road Strandfontein 7785	c/o Spine and Witsand Road Strandfontein 7785	021 370 1501/2	021 370 1514	Strandfontein-saps@saps.org.za
Table Bay	Private Bag X 8 Roggebaai 8012	Duncan Road Table Bay Harbour 8012	021 419 4871	021 421 5461	Table Bay Harbour- saps@saps.org.za
Fish Hoek	Private Bag 22481 Vishoek 7975	Main Road Vishoek 7975	021 782 6333	021 782 1457	Fish Hoek <a href="mailto:saps@saps.org.za">saps@saps.org.za</a>
Woodstock	P O Box 21 Woodstock 7925	93 Victoria Road Woodstock 7915	021 442 3101	021 447 0293	Woodstock-saps@saps.org.za
Wynberg	Private Bag X 5 Wynberg 7824	Church Street Wynberg 7824	021 799 1383	021 799 1370	Wynberg-saps@saps.org.za